

Fourth Annual Red Angus Bull and Female Sale

APRIL 3, 2026

Anthony Ranches in Ryan, OK

Anthony Ranches

REGISTERED AND COMMERCIAL RED ANGUS
VIEW VIDEOS ONLINE AT ANTHONYREDANGUS.COM

Sale Details

SALE LOCATION:

Anthony Ranches in Ryan, OK
Ranch is located 7 miles east of Ryan, Ok on Highway 32.
Search "State Highway 32 & Sunnyside Rd, Oklahoma"

SALE SCHEDULE AND INSPECTION OF CATTLE:

Thursday, April 2

Noon - 7 PM Cattle available for viewing

Friday, April 3

8 AM Cattle available for viewing
11 AM Complimentary Chuck Wagon Lunch
1 PM Anthony Ranches Red Angus Sale

SALE DAY PHONES:

Jay Anthony	575-390-7385
Luke Mobley	205-270-0999
William Fair	806-592-1503
Katey Jo Rasberry	580-264-6150
Ty Thompson	580-456-0455

SALE STAFF:

Luke Mobley, Sale Manager	205-270-0999
Joel Birdwell, Auctioneer	405-368-1058
Colton Pratz, Oklahoma Cowman	405-385-1054
Phil Stoll, Weekly Livestock Reporter	817-366-7332
Ralph Means, Weekly Livestock Reporter	817-235-9708
Michelle Mobley, Office/Buyer Registration	205-454-6681
Monte Williams	979-758-1529

SALE HOST:

Anthony Ranches
PO Box 10, Ryan, OK 73565
Jay & Jamie Anthony 575-390-7385
Katey Jo Rasberry 580-264-6150

ABSENTEE BIDDING:

Bid with confidence from the comfort of your home, simply call any Sale Day Phone or Sale Staff. All phone bidders are required to register for a bidder number before the sale. Registration begins Saturday morning.

ONLINE BIDDING: **LiveAuctions.TV**

Online bidding available through LiveAuction.TV. To register watch or bid please visit www.LiveAuction.TV. Please register prior to sale. For questions or technical support, please call 682-816-4900 or via TechSupport@LiveAuction.TV. After the sale buyers should contact Mobley Auction Service to arrange payment and pickup or delivery of purchase.

TERMS AND CONDITIONS:

Terms of the sale are cash or check. Full settlement must be made to the sales clerk immediately following the conclusion of the sale and before any cattle will be released from the ranch. Unless prior arrangement has been made with seller or Mobley Livestock Marketing.

PURCHASER'S RISK:

All animals are the owner's risk prior to their sale. Each animal will become the risk of the purchaser as soon as sold.

BIDDING:

The auctioneer will settle any disputes as to bids, and his decision on such matters shall be final.

UPDATES AND ANNOUNCEMENTS:

A supplemental update sheet will be available sale day with complete and up to date information. Bulls scrotal circumference plus females breeding and calving reports will be provided. Any changes from any kind in the sale catalog or related materials will be announced from the auction block. Such announcements shall take precedence.

SEMEN INTEREST:

Anthony Red Angus will retain 1/3 (one-third) semen interest on all bulls.

CERTIFICATE OF REGISTRY:

A Certificate of registry for each registered animal will be transferred to the buyer at sellers expense.

BREEDING GUARANTEE:

All animals are guaranteed by the seller as outlined in the Red Angus Association of America Suggested Sale Terms & Conditions.

HEALTH:

Complete health certificates will be provided on all cattle for immediate interstate shipment. Sale Day Veterinarian: Brant Carpenter DVM & Katie Carpenter DVM of Carpenter Vet Clinic in Nocona, TX, 940-825-8509

LIABILITIES:

Anyone previewing the cattle and or attending the sale does so at their own risk. Neither Anthony Ranches and associates, nor Mobley Livestock Marketing and associates, nor anyone connected with the sale will be held liable for injury, property loss or accident that may occur to attendees or to purchased animals. Mobley Livestock Marketing and its representatives acts as an agent only; agreement is between buyer and seller. The responsibility for sold animals passes to the buyer when sold by the auctioneer. Buyers are encouraged to purchase their own insurance on newly bought cattle.

LIVESTOCK MORTALITY INSURANCE:

Insurance will be available on purchased cattle if desired. Contact Plains Horizon Insurance, Marvin Tavarez 830-708-3870.

TRUCKING:

Truckers believed to be reliable will be available to assist with shipping. Ask Mobley Livestock Marketing associates for more information.

SALE ACCOMMODATIONS:

Best Western Inn & Suites, 816 US 287, Henrietta, TX	
30 min	940-538-6969
Red River Station Inn, 219 Clay St, Nacona, TX	
30 min	940-825-3107
Winstar World Casino Hotel, 21444 World Way Dr., Thackerville, OK	866-946-7787

SALE MANAGED BY:

Col. Luke Mobley
205-270-0999
LukeMobley1@gmail.com
www.LukeMobley.com



EPD DEFINITIONS

Please see page 2 for a complete list of EPD definitions.

EPD KEY

15

Highlighted box - EPDs rank in the top 25%.
Colored ranking - EPDs rank in the top 10%.

Welcome to the Sale

We would like to personally invite you to our 4th Annual Production Sale on April 3.

We are proud to offer an outstanding set of Registered and Commercial Red Angus Bulls and Heifers in our 2026 sale. This year's offering features several new sires backed by elite genetics, and we are extremely excited about the depth and overall quality represented throughout the entire group.

Our commitment remains the same. We strive to provide high quality bulls and females with strong maternal value, eye appeal, longevity, and performance driven growth traits. All registered cattle are parent verified and come with genomic enhanced EPDs. The bulls have also been carcass ultrasound tested to provide you with complete and accurate data.

Every bull is raised here on our ranch under practical conditions where they are expected to perform. They are developed to maintain their conditioning, structural soundness, and endurance, ready to go straight to work in your herd.

We are passionate about raising Red Angus cattle, and we stand behind every bull and heifer we sell. Customer satisfaction is very important to us. We know our cow herd inside and out and are confident we can help you select the right genetics to fit your program and goals.

Thank you for your interest and support. We look forward to visiting with you on sale day.

God Bless,

Jay Anthony & Family



Jay and Jamie Anthony with daughter Katy Jo



Ty Thompson Family



Kyle and Katy Jo Rasberry



Ranch crew, L to R: William Fair and Hal Rankin.

Red Angus Guide to EPDS and Indexes

ProS... Profitability and Sustainability is an all-purpose index that predicts average economic differences in all segments in the beef supply chain. This index is a combination of the breeding objectives modeled in the HerdBuilder and GridMaster selection indexes. In this index, replacement heifers are retained from within the herd and all remaining progeny are fed out to slaughter and sold on a quality-based grid. Traits included in this index include calving ease, growth, HPG, STAY, Mature Weight, Dry Matter Intake and carcass traits. The resulting index is expressed in dollars per head born (Index/High Value).

HB..... HerdBuilder is a maternal selection index that predicts the economic differences of animals for traits that are important from conception through weaning. Expressed as dollars per head born, HB is calculated based on the scenario that bulls are mated to heifers and cows, replacement heifers are retained and all remaining progeny are marketed at weaning. Traits included in the HB index include Calving Ease Direct, Calving Ease Maternal, Weaning Weight, Milk, Mature Weight, Heifer Pregnancy and Stayability (Index/High Value).

GM..... GridMaster is a selection index that predicts the average economic difference of non-replacement calves through the post-weaning phase of production. GM places selection pressure on growth, feedyard performance and carcass traits. Expressed as dollars per head born, GM is calculated based on the scenario that progeny are fed out to slaughter and marketed on a quality-based carcass grid. Traits included in GM include Average Daily Gain, Carcass Weight, Dry Matter Intake, Marbling, Back Fat and Rib Eye Area (Index/High Value).

CED..... Calving Ease Direct predicts differences in the percent of calves born unassisted out of 2-year-old dams. (Percent/High Value)

BW..... Birth Weight predicts differences in actual birth weight of progeny. (Pounds/Low Value)

WW..... Weaning Weight predicts differences in 205-day weaning weight. (Pounds/High Value)

YW..... Yearling Weight predicts differences in 365-day yearling weight. (Pounds/High Value)

ADG..... Average Daily Gain predicts differences in weight gain between 205 and 365 days of age. (Pounds/High Value)

DMI..... Dry Matter Intake predicts differences in daily feed intake as measured in a feedlot during the post-weaning period. (Pounds/Low Value)

MILK..... Milk predicts differences in weaning weight attributed to the milking ability of the animal's daughters. (Pounds/High Value)

ME..... Maintenance Energy predicts the difference in maintenance energy requirements. (Mcal per Month/Low Value)

HPG..... Heifer Pregnancy predicts differences in the percent of daughters who are able to conceive and calve at 2 years of age following exposure to breeding. (Percent/High Value)

CEM..... Calving Ease Maternal predicts differences in the percent of daughters who are able to calve unassisted as 2-year-old heifers. (Percent/High Value)

STAY..... Stayability predicts differences in the ability of an animals' retained daughters to remain productive in the herd – calve every year – through 6 years of age. (Percent/High Value)

MARB..... Marbling predicts differences in marbling score – amount of intramuscular fat measured at the 13th rib. (Marbling Score Units/High Value)

YG..... Yield Grade predicts differences in USDA Yield Grade, which is calculated using CW, REA and Fat. (Yield Grade Units/Low Value)

CW..... Carcass Weight predicts differences in actual hot carcass weight. (Pounds/High Value)

REA..... Ribeye Area predicts differences in square inches of ribeye area measured at the 13th rib. (Square Inches/High Value)

FAT..... Fat predicts differences in the depth of backfat measured between the 12th and 13th ribs. (Inches/Low Value)

RED ANGUS
RANCH TESTED. RANCHER TRUSTED.
RedAngus.org



Yearling Red Angus Bulls



ANTHONY 572 NIGHT STAR 1309 Lot 1.

Lot 1

ANTHONY 572 NIGHT STAR 1309

Birth Date: 2/24/2025 | Cat 1A 100% AR Bull 5128303 | Tattoo: 572

LSF NIGHT CALVER 992IW
ANTHONY NIGHT STAR 2015
 V6A MS NIGHT FOCUS E105
GGP
 A-1 MASTERMIND 5391
MASTER HI DOLL
 /LD HI TECH DOLL 2845
Dam MPPA 102

MESSMER PACKER S008
 LSF DELLA P4078 U8051
 LSF RHO NIGHT FOCUS 76B
 V6 MASTER HI GIRL 1507
 RED SIX MILE MASTERMIND 490U
 BROWN MS REBA W7508
 LONK HI TECH L105
 /LD VELVET KRYSTAL

BW	BW R
93	112
Adj. WW	WW R
868	119
Adj. YW	YW R
1280	109
IMF	IMF R
4.41	105
REA	REA R
13.91	97
BF	BF R
0.27	110

	ProS	HB	GM	CED	BW	WW	YW	ADG				
EPD	181	93	88	10	-1.7	85	140	0.34				
Rank	1	3	3	75	52	4	4	5				
	DMI	MILK	ME	HPG	CEM	STAY	MARB	YG	CW	REA	FAT	
EPD	1.38	25	10	15	8	19	0.71	0.03	46	0.48	0.01	
Rank	96	52	83	5	31	6	12	37	3	4	49	

This bull has it all, looks, pedigree, and extremely consistent EPDs and indexes. A Night Star son out of a 13 year old Mastermind cow, one of my favorites in the herd. Top 1% ProS, 4% HB, 4% GridMaster, 3% WW, 2% YW, 3% ADG, 5% HPG, with a 19 Stay. A powerful combination of maternal strength and carcass merit. He is true herd bull material.



ANTHONY NIGHT STAR Sire of Lot 1.

Hearling Red Angus Bulls

ANTHONY 569
NIGHT STAR 1823
Lot 3.



V6A DOMAINS EXCLUSIVE 1823
Dam of Lot 3.

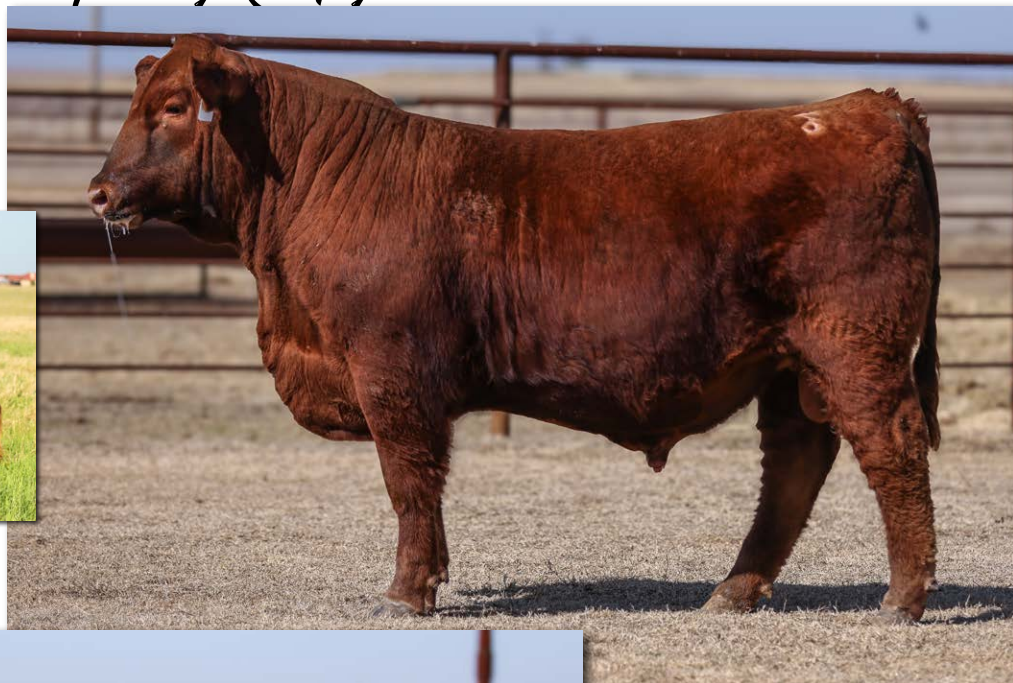

ANTHONY 503
C-T DRIFTER 2320
Lot 2.

Lot
2

ANTHONY 503 C-T DRIFTER 2320

Birth Date: 1/20/2025 | Cat 1A 100% AR Bull 5128221 | Tattoo: 503

TAC DRIFTER H10
C-T DRIFTER 3029
C-T BLOCKANA 9059
♀GGP
ANTHONY NIGHT STAR 2015
V6AMS HOT TODDY 2320 NS 2074
ANTHONY2074 X-PORTER 1438

BASIN HOBO 0545
TAC MS VERNA F66 ET
C-T RED ROCK 5033
C-T BLOCKANA 7022
LSF NIGHT CALVER 9921W
V6A MS NIGHT FOCUS E105
LSF HRR X-PORTER F085
/LD SUPER SWEET 1438

BW	BW R
74	97
Adj. WW	WW R
752	103
Adj. YW	YW R
1205	102
IMF	IMF R
4.34	103
REA	REA R
15.15	106
BF	BF R
0.2	82

Dam MPPA **101**

ProS	HB	GM	CED	BW	WW	YW	ADG	EPD
170	91	79	19	-5.4	70	110	0.25	
Rank								
1	4	8	6	4	36	40	46	

DMI	MILK	ME	HPG	CEM	STAY	MARB	YG	CW	REA	FAT
0.67	33	9	10	11	21	0.57	0	39	0.44	0.01
Rank										
48	3	78	71	3	2	26	27	7	6	41

Sired by a son of TAC Drifter H10 that stems from the well-known Blockana cow family. His dam is an own daughter of Night Star 1205. A tremendous pedigree combination. Heifer bull with added growth.

Lot
3

ANTHONY 569 NIGHT STAR 1823

Birth Date: 2/14/2025 | Cat 1A 100% AR Bull 5128299 | Tattoo: 569

LSF NIGHT CALVER 9921W
ANTHONY NIGHT STAR 2015
V6A MS NIGHT FOCUS E105
♀GGP
35CC DOMAIN A163
V6A DOMAINS EXCLUSIVE 1823
/LD EXCLUSIVELY YOURS 2816

MESSMER PACKER S008
LSF DELLA P4078 U8051
LSF RHO NIGHT FOCUS 76B
V6 MASTER HI GIRL 1507
BECKTON DOMINOR T122 Z1
35CC EUCLA X723
PIE AVALANCHE 381
/LD MISS USA

BW	BW R
106	126
Adj. WW	WW R
923	127
Adj. YW	YW R
1386	118
IMF	IMF R
4.3	102
REA	REA R
15.33	107
BF	BF R
0.34	138

Dam MPPA **106**

ProS	HB	GM	CED	BW	WW	YW	ADG	EPD
126	43	83	6	3.7	97	154	0.36	
Rank								
22	68	6	96	99	1	3		

DMI	MILK	ME	HPG	CEM	STAY	MARB	YG	CW	REA	FAT
1.37	26	12	16	2	14	0.73	0.1	49	0.52	0.04
Rank										
96	43	90	4	99	58	10	77	2	3	94

Night Star son out of a top-producing Domain cow. Thick-made, stout, and packed with growth.

Hearling Red Angus Bulls

ANTHONY 547
GMRA TESLA 2165
Lot 5.



ANTHONY 560 H
FRANCHISE 2206
Lot 4.



ANTHONY 2206 PREMIER 1540
Dam of Lot 4.

Lot 4

ANTHONY 560 H FRANCHISE 2206

Birth Date: 2/10/2025 | Cat 1A 100% AR Bull 5128289 | Tattoo: 560

9 MILE FRANCHISE 6305
HOLTON FRANCHISE 2037K ET
C-BAR MY OH MY MIMI 512C
GGP
BROWN PREMIER X7876
ANTHONY 2206 PREMIER 1540
V6 BASINS TART 1540

SPUR FRANCHISE OF GARTON
C-BAR ABIGRACE Y11
C-BAR EVOLUTION 107Y
DAMAR MIMI W085
BECKTON NEBULA P P707
BROWN MS DESTINATION T7664
A-1 MASTERMIND 5391
V6 BASINS MONU TART

BW	BW R
90	112
Adj. WW	WW R
814	112
Adj. YW	YW R
1249	106
IMF	IMF R
4.19	100
REA	REA R
14.84	104
BF	BF R
0.29	117

Dam MPPA **105**

	ProS	HB	GM	CED	BW	WW	YW	ADG			
EPD	120	52	68	7	1.7	85	144	0.37			
Rank	28	51	19	92	96	5	3	2			
	DMI	MILK	ME	HPG	CEM	STAY	MARB	YG	CW	REA	FAT
EPD	1.43	29	6	13	7	13	0.54	0.04	33	0.23	0
Rank	97	18	62	26	41	73	30	42	15	30	33

Sired by a son of Franchise and out of a Premier cow. Offers impressive growth and very consistent numbers across the EPD indexes. He will add pounds to your next calf crop.

Lot 5

ANTHONY 547 GMRA TESLA 2165

Birth Date: 2/8/2025 | Cat 1A 100% AR Bull 5128271 | Tattoo: 547

GMRA TESLA 6214
GMRA TESLA 1261J
GMRA MESA MAID 709
GGP
LSF HRR X-PORTER F085
ANTHONY 2165 X-PORTER E 105
V6A MS NIGHT FOCUS E105

GMRA TRILOGY 0226
GMRA ANGIE ROSE 448
H2R PROFITBUILDER B403
GMRA MESA MAID 528
LSF MEW X-PORTER 6695D
LSF RR DINA R5024 X0311
LSF RHO NIGHT FOCUS 76B
V6 MASTER HI GIRL 1507

BW	BW R
90	110
Adj. WW	WW R
791	109
Adj. YW	YW R
1298	110
IMF	IMF R
5.06	120
REA	REA R
14.34	100
BF	BF R
0.29	117

Dam MPPA **106**

	ProS	HB	GM	CED	BW	WW	YW	ADG			
EPD	185	88	98	12	-0.9	82	138	0.35			
Rank	1	5	1	63	67	8	5	4			
	DMI	MILK	ME	HPG	CEM	STAY	MARB	YG	CW	REA	FAT
EPD	1.08	27	5	15	8	18	0.8	0.19	49	0.22	0.04
Rank	85	34	59	6	29	15	6	97	2	33	92

We mated Tesla to power cow 2165, whose foundation traces back to Night Star's dam. A well balanced bull with strong numbers across the board and the phenotype to match.

Hearling Red Angus Bulls

ANTHONY 552
NIGHT STAR 1631
Lot 7.



ANTHONY 557
NIGHT STAR 2003
Lot 6.



Lot
6

ANTHONY 557 NIGHT STAR 2003

Birth Date: 2/10/2025 | Cat 1A 100% AR Bull 5128283 | Tattoo: 557

LSF NIGHT CALVER 9921W
ANTHONY NIGHT STAR 2015
V6A MS NIGHT FOCUS E105
✂GGP
3SCC DOMAIN A163
ANTHONY2003 DOMAIN E145
V6A MS RED E145

MESSMER PACKER S008
LSF DELLA P4078 U8051
LSF RHO NIGHT FOCUS 76B
V6 MASTER HI GIRL 1507
BECKTON DOMINOR T122 Z1
3SCC EUCLA X723
B LAZY T MR RED C009
MASTER HI ONE

Dam MPPA 101		ProS	HB	GM	CED	BW	WW	YW	ADG	BW	BW R	Adj. WW	WW R	Adj. YW	YW R	IMF	IMF R	REA	REA R
EPD	163	78	85	8	0.3	96	154	0.37		88	105	761	104	1297	110	3.81	91	13.43	94
Rank	2	11	5	89	86	1	1	2		BF	BF R	0.2	80						
Dam MPPA 101		DMI	MILK	ME	HPG	CEM	STAY	MARB	YG	CW	REA	FAT							
EPD	1.25	24	14	16	6	18	0.54	0.03	55	0.39	-0.01								
Rank	93	72	93	2	73	13	30	40	1	9	7								

Night Star son out of a Domain cow. An excellent growth bull that combines added maternal strength and carcass merit. Ranks in the Top 4% ProS, 1% WW, 1% YW, 2% HPG, and 2% CW.

Lot
7

ANTHONY 552 NIGHT STAR 1631

Birth Date: 2/8/2025 | Cat 1A 100% AR Bull 5128275 | Tattoo: 552

LSF NIGHT CALVER 9921W
ANTHONY NIGHT STAR 2015
V6A MS NIGHT FOCUS E105
✂GGP
BROWN PREMIER X7876
V6 PREMEIR SHOWTIME
/LD BEST IN SHOW 2954

MESSMER PACKER S008
LSF DELLA P4078 U8051
LSF RHO NIGHT FOCUS 76B
V6 MASTER HI GIRL 1507
BECKTON NEBULA P P707
BROWN MS DESTINATION T7664
LONK HI TECH L105
/LD CHAPPAREL CANDY 2729

Dam MPPA 97		ProS	HB	GM	CED	BW	WW	YW	ADG	BW	BW R	Adj. WW	WW R	Adj. YW	YW R	IMF	IMF R	REA	REA R
EPD	144	65	79	10	-1.6	86	138	0.33		89	107	811	113	1315	108	3.91	94	14.21	103
Rank	9	27	8	78	54	4	5	8		BF	BF R	0.24	96						
Dam MPPA 97		DMI	MILK	ME	HPG	CEM	STAY	MARB	YG	CW	REA	FAT							
EPD	1.15	21	11	16	6	16	0.52	0.12	53	0.28	0.01								
Rank	89	89	87	3	69	37	33	85	1	24	50								

Night Star son out of a 1631 Premier Showtime cow. This is the kind to build a cow herd around. Strong EPD profile across the board. I would recommend keeping the heifers from this bull

Hearling Red Angus Bulls

Lot
8

ANTHONY 563 NIGHT STAR 1904

Birth Date: 2/11/2025

Cat 1A 100% AR Bull 5128293

Tattoo: 563

LSF NIGHT CALVER 9921W

MESSMER PACKER S008

ANTHONY NIGHT STAR 2015

LSF DELLA P4078 U8051

V6A MS NIGHT FOCUS E105

LSF RHO NIGHT FOCUS 76B

♀GGP

FEDDES CCC BEARTOOTH D413

V6 MASTER HI GIRL 1507

ANTHONY1904 D413 E121

5L INDEPENDENCE 560-298Y

V6A MS DEEP END E121

CLARK MATTIE 1201-1401

BIEBER DEEP END B597

V6 VALS HI BASIN

BW	BW R
80	95
Adj. WW	WW R
798	110
Adj. YW	YW R
1099	93
IMF	IMF R
4.25	101
REA	REA R
15.62	109
BF	BF R
0.28	113

Dam MPPA 101

ProS	HB	GM	CED	BW	WW	YW	ADG	
132	64	68	12	-2.8	82	126	0.28	
Rank	16	28	20	56	32	8	14	28

DMI	MILK	ME	HPG	CEM	STAY	MARB	YG	CW	REA	FAT	
1.26	22	13	16	7	16	0.55	-0.11	38	0.73	0	
Rank	93	83	91	3	51	37	29	3	8	1	28

Night Star son with plenty of shape and dimension. Big growth curve and the kind that will add pounds to your calf crop while maintaining eye appeal.



ANTHONY NIGHT STAR Sire of Lots 6-8.

Lot
9

ANTHONY 545 CHARTR KING 2256

Birth Date: 2/8/2025

Cat 1A 100% AR Bull 5128269

Tattoo: 545

HXC CHARTER 6610D

SPUR FRANCHISE OF GARTON

LSF SRR CHARTER KING 1268J

HXC 111Y

LSF SRR COUNTESS C5079 E7250

LSF SRR KINGMAKER 5009C

♀GGP

ANTHONY NIGHT MASTER 2012

LSF SRR COUNTESS C5079

ANTHONY 2256 NIGHT MAST 2040

LSF NIGHT CALVER 9921W

ANTHONY2040 X-PORTER 1673

V6 MISS SASSY HOBO

LSF HRR X-PORTER F085

V6 EPIC MASTERPIECE

BW	BW R
89	111
Adj. WW	WW R
778	108
Adj. YW	YW R
1265	104
IMF	IMF R
3.56	86
REA	REA R
14.14	102
BF	BF R
0.26	104

Dam MPPA 104

ProS	HB	GM	CED	BW	WW	YW	ADG	
121	45	76	12	0.5	77	122	0.28	
Rank	26	64	11	60	88	17	19	25

DMI	MILK	ME	HPG	CEM	STAY	MARB	YG	CW	REA	FAT	
0.98	32	6	13	8	12	0.65	-0.01	34	0.38	0	
Rank	77	6	61	23	31	82	17	21	14	10	33

Dark red bull with strong growth and an easy fleshing design. Offers added marbling and the kind of balance that works in a wide range of programs.



ANTHONY 545 CHARTR KING 2256 Lot 9.



Yearling Red Angus Bulls



ANTHONY 504 LEVEL BEST E129 Lot 10.

Lot 10

ANTHONY 504 LEVEL BEST E129

Birth Date: 1/21/2025 Cat 1A 100% AR Bull 5128223 Tattoo: 504

RED SSS BIG SHOT 703G	RED SSS TYCOON 225E	BW	BW R								
CRS DIAMND LEVEL BEST 2261	RED SSS SIERA 104E	78	93								
CRS DIAMND DOMAIN 9036	3SCC DOMAIN A163	Adj. WW	WW R								
♀GGP	RRS MISS SENSATION 6093	804	110								
LSF DRA EXCELLENT ANSWER 408	DUBAS EXCELLENT ANSWER	Adj. YW	YW R								
V6A MS PREMIER E129	FCCO MS EASY M 119Y	1231	105								
/LD PERFECT ROSE 2904	/LD MONU 2X CANYON 2608	IMF	IMF R								
	/D3 FROSTY ROXANNA	3.71	88								
Dam MPPA 107		REA	REA R								
		14.83	104								
ProS	HB	GM	CED	BW	WW	YW	ADG				
EPD 110	67	42	13	-1.8	82	128	0.29		BF	BF R	
Rank 41	24	71	43	50	7	12	24		0.23	94	
	DMI	MILK	ME	HPG	CEM	STAY	MARB	YG	CW	REA	FAT
EPD 0.89	31	3	13	7	16	0.28	0.07	33	0.22	0.01	
Rank 70	10	42	29	56	39	87	61	15	33	55	

Really stout made and powerful. A strong maternal bull with added growth out of a Premier cow. Low maintenance type. Keep all of his heifers.

Lot 11

ANTHONY 585 HARD DRIVE 1315

Birth Date: 2/25/2025 Cat 1A 100% AR Bull 5128315 Tattoo: 585

BIEBER HARD DRIVE Y120	LACY GOLD BAR 8123	BW	BW R								
HOLTAN HARD DRIVE 2005K ET	BIEBER LAURA 158W	100	121								
C-BAR ABIGRACE 635D	SPUR FRANCHISE OF GARTON	Adj. WW	WW R								
♀GGP	C-BAR ABIGRACE Y11	807	111								
A-1 MASTERMIND 5391	RED SIX MILE MASTERMIND 490U	Adj. YW	YW R								
MASTER HI GIRL	BROWN MS REBA W7508	1207	103								
/LD IMA COWGIRL 2957	LONK HI TECH L105	IMF	IMF R								
	/LD CANDEE CANE 2733	4.78	114								
Dam MPPA 107		REA	REA R								
		14.45	101								
ProS	HB	GM	CED	BW	WW	YW	ADG				
EPD 142	67	75	9	0.7	73	109	0.22		BF	BF R	
Rank 10	24	12	85	90	25	43	66		0.24	98	
	DMI	MILK	ME	HPG	CEM	STAY	MARB	YG	CW	REA	FAT
EPD 0.42	27	7	14	5	17	0.88	0	19	0.22	0.01	
Rank 18	35	69	12	83	21	3	26	64	33	50	

A well rounded bull with excellent maternal strength and carcass merit. Out of a 13 year old cow that is one of our favorites. I would strongly consider keeping his heifer calves.

Hearling Red Angus Bulls



ANTHONY 539 NIGHT STAR 2006 Lot 13.

Lot 12

ANTHONY 532 HARD DRIVE 1545

Birth Date: 2/4/2025 | Cat 1A 100% AR Bull 5128251 | Tattoo: 532

BIEBER HARD DRIVE Y120
HOLTON HARD DRIVE 2005K ET
 C-BAR ABIGRACE 635D
♀GGP
 A-1 MASTERMIND 5391
V6 IMA COWGIRL 1545
 /LD IMA COWGIRL 2957

LACY GOLD BAR 8123
 BIEBER LAURA 158W
 SPUR FRANCHISE OF GARTON
 C-BAR ABIGRACE Y11
 RED SIX MILE MASTERMIND 490U
 BROWN MS REBA W7508
 LONK HI TECH L105
 /LD CANDEE CANE 2733

BW	BW R
92	111
Adj. WW	WW R
741	102
Adj. YW	YW R
1225	104
IMF	IMF R
4.34	103
REA	REA R
13.18	92
BF	BF R
0.29	116

Dam MPPA 101

	ProS	HB	GM	CED	BW	WW	YW	ADG			
EPD	136	60	76	8	0.7	80	126	0.29			
Rank	13	35	11	87	90	11	14	22			
	DMI	MILK	ME	HPG	CEM	STAY	MARB	YG	CW	REA	FAT
EPD	0.8	24	4	14	2	17	0.79	0.07	26	-0.09	-0.01
Rank	61	70	50	14	99	20	7	60	33	88	5

An eye catching bull out of one of the best cows on the ranch. His dam is known for excellent udders and easy maintenance. Added growth and high marbling with a Top 14% Stay at 18.



V6A IMA COWGIRL 1545 Dam of Lot 12.

Lot 13

ANTHONY 539 NIGHT STAR 2006

Birth Date: 2/5/2025 | Cat 1A 100% AR Bull 5128261 | Tattoo: 539

LSF NIGHT CALVER 9921W
ANTHONY NIGHT STAR 2015
 V6A MS NIGHT FOCUS E105
♀GGP
 3SCC DOMAIN A163
ANTHONY2006 DOMAIN E158
 V6A MS EXCELLENT ANSWER E158

MESSMER PACKER S008
 LSF DELLA P4078 U8051
 LSF RHO NIGHT FOCUS 76B
 V6 MASTER HI GIRL 1507
 BECKTON DOMINOR T122 Z1
 3SCC EUCLA X723
 GMRA EPIC 4258
 V6 TROPHY CAT

BW	BW R
87	104
Adj. WW	WW R
795	109
Adj. YW	YW R
1319	112
IMF	IMF R
3.77	90
REA	REA R
15.91	111
BF	BF R
0.28	112

Dam MPPA 102

	ProS	HB	GM	CED	BW	WW	YW	ADG			
EPD	129	58	70	10	0.2	96	153	0.36			
Rank	79	38	16	74	85	7	1	3			
	DMI	MILK	ME	HPG	CEM	STAY	MARB	YG	CW	REA	FAT
EPD	1.17	23	13	16	6	15	0.45	0.07	48	0.44	0.02
Rank	90	73	90	4	66	55	47	61	2	6	64

An excellent growth and carcass herd sire with added maternal strength. Night Star son out of a Domain daughter. Posted the second highest Adjusted REA at 15.59 with a 111 ratio. Ranks in the Top 1% WW, 2% YW, 4% HPG, 3% CW, and 9% REA.

Hearling Red Angus Bulls

Lot
14

ANTHONY 521 C-T STK MKT 2369

Birth Date: 1/31/2025

Cat 1A 100% AR Bull 5128243

Tattoo: 521



ANTHONY 521 C-T STK MKT 2369 Lot 14.

BIEBER CL STOCKMARKET E119	PIE STOCKMAN 4051	BW	BW R							
C-T STOCKMARKET 3015	BIEBER CL ADELLE 475C	77	100							
C-T SPARTACUS 1010	BIEBER SPARTACUS A193	Adj. WW	WW R							
♀GGP	C-T MISS PAN 6045	787	108							
FEDDES SAGA MONTANA-1305	FEDDES SAGA 25-C299	Adj. YW	YW R							
V6AMS HONEY BEE 2369 SM 2013	FEDDES BLOCKANA 9153-C75	1270	108							
ANTHONY2013 DOMAIN 1646	3SCC DOMAIN A163	IMF	IMF R							
	V6 HONEY BEE	3.93	93							
Dam MPPA 103		REA	REA R							
		15.57	109							
ProS	HB	GM	CED	BW	WW	YW	ADG	BF	BF R	
EPD 118	68	49	15	-4	73	121	0.3			
Rank 31	22	55	27	15	25	21	19	0.31	128	
DMI	MILK	ME	HPG	CEM	STAY	MARB	YG	CW	REA	FAT
EPD 1.07	28	2	12	8	17	0.39	0.16	31	0.17	0.05
Rank 84	27	41	47	37	29	63	94	20	40	98

Calving ease Stockmarket son with a stacked pedigree stemming from a Sagra Montana daughter out of a Domain cow. Posts a +15 CED and -4.0 BW EPD, yet still recorded an impressive 787 lb adjusted weaning weight. Calving ease without sacrificing performance.

Lot
15

ANTHONY 515 HARD DRIVE 1553

Birth Date: 1/28/2025

Cat 1A 100% AR Bull 5128235

Tattoo: 515

BIEBER HARD DRIVE Y120
HOLTON HARD DRIVE 2005K ET
C-BAR ABIGRACE 635D
♀GGP
A-1 MASTERMIND 5391
V6 RED SILK 1553
/LD RED SILK 2756

LACY GOLD BAR 8123
BIEBER LAURA 158W
SPUR FRANCHISE OF GARTON
C-BAR ABIGRACE Y11
RED SIX MILE MASTERMIND 490U
BROWN MS REBA W7508
LONK HI TECH L105
/LD FANCY DEE

Dam MPPA 99	BW	BW R								
	87	105								
	Adj. WW	WW R								
	749	103								
	Adj. YW	YW R								
	1155	98								
	IMF	IMF R								
	4.15	99								
	REA	REA R								
	15	105								
	BF	BF R								
	0.24	99								
ProS	HB	GM	CED	BW	WW	YW	ADG	BF	BF R	
EPD 102	66	36	12	-1.3	71	99	0.17			
Rank 52	26	81	58	59	32	63	89	0.24	99	
DMI	MILK	ME	HPG	CEM	STAY	MARB	YG	CW	REA	FAT
EPD 0.29	25	3	14	5	17	0.54	-0.07	5	0.11	-0.01
Rank 10	57	45	16	79	28	30	6	94	53	10

Heavy muscled, deep bodied Hard Drive grandson that blends growth and carcass merit. Posted a 749 lb adjusted weaning weight along with a +15 Adjusted REA a 105 ratio. A balanced bull that offers performance with added dimension and shape.

Lot
16

ANTHONT 519 LEVEL BEST E125

Birth Date: 1/31/2025

Cat 1B 99.9% AR Bull 5128241

Tattoo: 519

RED SSS BIG SHOT 703G
CRS DIAMND LEVEL BEST 2261
CRS DIAMND DOMAIN 9036
♀GGP
POKE 157Y 3116 5309
V6A MS POKE E125
/LD IKNOW IMPRETTY 1434

RED SSS TYCOON 225E
RED SSS SIERA 104E
3SCC DOMAIN A163
RRS MISS SENSATION 6093
RHF-BUF U199 LANCER 157Y
HLH LADY HUGHES 8278 3116
/LD TOTALLY IT 1134
/LD CAMERA SHY 2847

Dam MPPA 106	BW	BW R								
	89	106								
	Adj. WW	WW R								
	746	102								
	Adj. YW	YW R								
	1180	100								
	IMF	IMF R								
	3.99	95								
	REA	REA R								
	15.5	109								
	BF	BF R								
	0.2	83								
ProS	HB	GM	CED	BW	WW	YW	ADG	BF	BF R	
EPD 83	59	24	10	-1.6	73	112	0.25			
Rank 80	38	94	78	54	27	36	50	0.2	83	
DMI	MILK	ME	HPG	CEM	STAY	MARB	YG	CW	REA	FAT
EPD 0.97	29	6	12	7	15	0.46	0.1	6	-0.18	0.02
Rank 77	22	63	37	49	45	45	76	93	95	68

A growth and carcass oriented bull that posted the fifth largest scanned ribeye area in the sale. Recorded a 15.5 Adjusted REA with an impressive 109 ratio. Adds performance and muscle shape to any program.

VIEW VIDEOS ONLINE AT
ANTHONYREDANGUS.COM



Fall Age Advantaged Red Angus Bulls

Lot
17

ANTHONY4118 BWALD CFDT 2073K

Birth Date: 9/8/2024 | Cat 1A 100% AR Bull 5080049 | Tattoo: 4118



ANTHONY4118 BWALD CFDT 2073K Lot 17.

BROWN CRSB CONFIDENCE G1410		CONNEALY CONFIDENCE PLUS		BW		BW R																	
BERWALD CONFIDENT 2044		BROWN MS MISSION STMT B542		82		119																	
BERWALD JAYLO 0007		PIE QUARTERBACK 789		Adj. WW		WW R																	
✂GGP		JEFFRIES MS JOLINE Z243		624		99																	
LACY COLLUSION 115F		FRITZ JUSTICE 8013		Adj. YW		YW R																	
HOLTUN ABIGRACE 2073K ET		LACY LAKOTA 8105		1093		104																	
C-BAR ABIGRACE 814F		9 MILE FRANCHISE 6305		IMF		IMF R																	
		C-BAR ISABEL Y78		3.98		114																	
Dam MPPA 99				REA		REA R																	
				13.97		110																	
EPD		122		25		97		6		1		87		148		0.38							
Rank		26		91		1		95		92		3		2		1							
		DMI		MILK		ME		HPG		CEM		STAY		MARB		YG		CW		REA		FAT	
EPD		1.08		25		16		12		6		12		0.71		0.09		46		0.33		0.02	
Rank		85		58		95		34		71		84		12		74		3		14		64	

Confront 2044 son whose dam stems from the Abigrace cow family. A true performance bull offering excellent growth and carcass EPDs, ranking in the Top 1% GridMaster, 4% WW, 2% YW, 1% ADG, and 2% CW. Built to add pounds and carcass value.

Lot
18

ANTHONY 4122 BRUNS 2017 2133

Birth Date: 8/22/2024 | Cat 1A 100% AR Bull 5080053 | Tattoo: 4122

GMRA BRUNSWICK 8214F		FEDDES BRUNSWICK D202		BW		BW R																	
ANTHONY2017 BRUNSWICK E121		GMRA JUANA 348		71		99																	
V6A MS DEEP END E121		BIEBER DEEP END B597		Adj. WW		WW R																	
✂GGP		V6 VALS HI BASIN		514		89																	
LSF HRR X-PORTER F085		LSF MEW X-PORTER 6695D		Adj. YW		YW R																	
ANTHONY 2133 X-PORTER E 121		LSF RR DINA R5024 X0311		IMF		IMF R																	
V6A MS DEEP END E121		BIEBER DEEP END B597		3.11		0																	
Dam MPPA 94		V6 VALS HI BASIN		REA		REA R																	
				13.65		0																	
EPD		149		51		98		10		-1.6		63		107		0.28							
Rank		6		52		1		74		54		64		46		29							
		DMI		MILK		ME		HPG		CEM		STAY		MARB		YG		CW		REA		FAT	
EPD		0.43		21		7		13		6		15		0.58		0.02		45		0.4		0	
Rank		18		89		66		20		67		50		24		35		3		8		29	

Study the blended genetics of Brunswick, Deep End, and X-Porter in this pedigree. Posts a Top 6% ProS and Top 1% GridMaster, combining elite index strength with a powerful genetic lineup.

Lot
20

ANTHONY 4120 REVIVAL 2107

Birth Date: 9/25/2024 | Cat 1A 100% AR Bull 5080051 | Tattoo: 4120

WEBER RED REVIVAL 78H		RED SIX MILE BRANDO 666C		BW		BW R																	
BYU REVIVAL 2397		VFCLARA C309-281		75		103																	
PIE MS JR 0323		TPIE WAGONMASTER 753		Adj. WW		WW R																	
✂GGP		PIE MS JR 6046		671		106																	
GMRA BRUNSWICK 8214F		FEDDES BRUNSWICK D202		Adj. YW		YW R																	
ANTHONY 2107 BRUNSWICK 1466		GMRA JUANA 348		1085		104																	
V6 TROPHY BUG		/LD TROPHY MAN 2937		IMF		IMF R																	
		/LD CUTE AS A BUG 2840		2.87		82																	
Dam MPPA 101				REA		REA R																	
				12.55		99																	
EPD		121		63		59		10		-0.9		63		98		0.22							
Rank		26		31		33		78		67		65		66		64							
		DMI		MILK		ME		HPG		CEM		STAY		MARB		YG		CW		REA		FAT	
EPD		0.69		27		6		10		7		18		0.7		0.2		20		-0.27		0.03	
Rank		50		38		62		76		58		17		12		98		59		98		77	

Posting balanced EPDs across the board, 4120 blends growth, maternal strength, and carcass merit into a well rounded, practical herd sire prospect.

Lot
19

ANTHONY 4117 REVIVAL 2215

Birth Date: 9/4/2024 | Cat 1A 100% AR Bull 5080047 | Tattoo: 4117

WEBER RED REVIVAL 78H		RED SIX MILE BRANDO 666C		BW		BW R																	
BYU REVIVAL 2397		VFCLARA C309-281		57		76																	
PIE MS JR 0323		TPIE WAGONMASTER 753		Adj. WW		WW R																	
✂GGP		PIE MS JR 6046		561		89																	
LSF SRR CONFIRMATION 8080F		HXC DECLARATION 5504C		Adj. YW		YW R																	
ANTHONY 2215 CONFIRMTN 1904		LSF SRR SWEETNESS C5211		925		88																	
ANTHONY1904 D413 E121		FEDDES CCC BEARTOOTH D413		IMF		IMF R																	
		V6A MS DEEP END E121		3.6		103																	
Dam MPPA 94				REA		REA R																	
				11.47		91																	
EPD		125		81		45		16		-3.8		64		98		0.21							
Rank		22		9		66		18		17		61		68		73							
		DMI		MILK		ME		HPG		CEM		STAY		MARB		YG		CW		REA		FAT	
EPD		0.72		22		4		14		9		18		0.4		0.06		23		0.1		0.01	
Rank		52		85		48		16		13		16		56		55		48		55		47	

Calving ease bull with added maternal strength. Ranks in the Top 19% HB and Top 16% HPG and Stay. Safe to use on heifers with a 57 lb birth weight, +16 CED, and -3.7 BW EPD. A balanced option for calving ease and cow herd improvement.

Lot
21

JP GHOST D03

Birth Date: 10/6/2024 | Cat 1A 100% AR Bull 5072943 | Tattoo: D03

ANTHONY NIGHT STAR 2015		LSF NIGHT CALVER 9921W		BW		BW R																	
A5CC 2310		V6A MS NIGHT FOCUS E105		68		100																	
A5CC VANESSA'S GAL		SR ADVOCATE 609		Adj. WW		WW R																	
✂GGP		SR VANESSA 830		578																			
RHODES LOOKOUT 944B		RED LAZY MC LOOKOUT 153X		Adj. YW		YW R																	
DJH EILEEN E09		DAMAR LYNN X276		895																			
DJH MS MAJOR 29Y		XFACTOR		IMF		IMF R																	
		BROWN MS MAJOR LEAGUE R7989		2.77																			
Dam MPPA 93				REA		REA R																	
				10.83																			
EPD		107		40		67		7		0.6		81		127		0.29							
Rank		45		73		21		91		89		9		13		23							
		DMI		MILK		ME		HPG		CEM		STAY		MARB		YG		CW		REA		FAT	
EPD		0.65		18		9		11		5		14		0.43		0.13		43		0.12		0.01	
Rank		45		98		79		59		83		59		51		86		4		51		43	

Night Star grandson with abundant growth EPDs. Ranks in the Top 8% WW, 13% YW, 22% ADG, and 5% CW. A bull built for performance and added pounds on the next calf crop.

Hearling Red Angus Bulls

ANTHONY 561 C-T
STK MKT 2366
Lot 23.



ANTHONY 516 C-T
STK MKT 2312
Lot 22.

Lot 22 ANTHONY 516 C-T STK MKT 2312

Birth Date: 1/28/2025 | Cat 1A 100% AR Bull 5128237 | Tattoo: 516

BIEBER CL STOCKMARKET E119
C-T STOCKMARKET 3015
C-T SPARTACUS 1010
✂GGP
GMRA BRUNSWICK 8214F
V6A MS KACIE 2312 BR E121
V6A MS DEEP END E121

PIE STOCKMAN 4051
BIEBER CL ADELLE 475C
BIEBER SPARTACUS A193
C-T MISS PAN 6045
FEDDES BRUNSWICK D202
GMRA JUANA 348
BIEBER DEEP END B597
V6 VALS HI BASIN

Dam MPPA 99		ProS	HB	GM	CED	BW	WW	YW	ADG	BW	BW R
EPD	153	92	61	19	-5.1	72	114	0.26		64	85
Rank	5	3	29	7	6	28	32	38		Adj. WW	WW R
										717	98
										Adj. YW	YW R
										1104	97
										IMF	IMF R
										3.73	89
										REA	REA R
										15.09	106
										BF	BF R
										0.24	99
DMI	MILK	ME	HPG	CEM	STAY	MARB	YG	CW	REA	FAT	
EPD	0.79	25	7	12	10	21	0.47	-0.03	29	0.51	0.02
Rank	60	59	67	49	7	2	42	17	25	4	70

Calving ease dark red bull that combines growth with added maternal and carcass traits. Blending the genetics of Stockmarket, Brunswick, and Deep End, 516 ranks in the Top 2% ProS, 3% HB, 18% GridMaster, 2% Stay, and 3% REA. Safe to use on heifers with +19 CED and -4.8 BW EPD.

Lot 23 ANTHONY 561 C-T STK MKT 2366

Birth Date: 2/11/2025 | Cat 1A 100% AR Bull 5128291 | Tattoo: 561

BIEBER CL STOCKMARKET E119
C-T STOCKMARKET 3015
C-T SPARTACUS 1010
✂GGP
FEDDES SAGA MONTANA-1305
V6AMS NONE BETTER2366 GC1538
V6 IMSO CHEERY 1538

PIE STOCKMAN 4051
BIEBER CL ADELLE 475C
BIEBER SPARTACUS A193
C-T MISS PAN 6045
FEDDES SAGA 2S-C299
FEDDES BLOCKANA 9153-C75
A-1 MASTERMIND 5391
/LD IMSO CHEERY 2956

Dam MPPA 102		ProS	HB	GM	CED	BW	WW	YW	ADG	BW	BW R
EPD	151	89	62	13	-2.9	75	114	0.24		70	92
Rank	5	4	28	47	30	20	32	50		Adj. WW	WW R
										766	105
										Adj. YW	YW R
										1087	96
										IMF	IMF R
										4.58	109
										REA	REA R
										11.47	80
										BF	BF R
										0.27	109
DMI	MILK	ME	HPG	CEM	STAY	MARB	YG	CW	REA	FAT	
EPD	1.23	28	4	11	8	20	0.8	0.21	31	-0.11	0.03
Rank	92	27	49	60	34	4	6	98	19	90	86

Excellent combination bull blending growth, maternal, and carcass value. Sired by a Stockmarket son and out of a Saga Montana daughter, 561 ranks in the Top 4% ProS, HB, and Stay, and Top 6% Marb. A well balanced bull for performance and herd improvement.

Yearling Red Angus Bulls



ANTHONY 535 H FRANCHISE 2157 Lot 24.

Welcome to the 4th Annual Anthony Red Angus Bull and Female Sale!

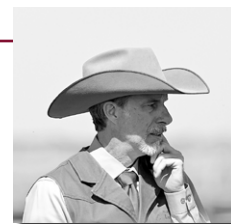

We are proud to invite you to the fourth edition of the Anthony Red Angus Production Sale. Each year this event continues to grow, drawing cattlemen from across Oklahoma and neighboring states who value dependable, performance driven Red Angus genetics.



Jay Anthony and his family have worked diligently to establish Anthony Red Angus as a trusted source for quality seedstock. Their program is built on strong cow families, outcross pedigrees, and industry leading EPD profiles. As you study this year's offering, you will see cattle designed to move programs forward, whether you run registered Red Angus or a commercial operation focused on efficiency and profitability.

The bulls and females have been developed in Southwest Oklahoma and are adapted to tough, working environments. These cattle are raised to perform in demanding environments such as West Texas and Southwest Oklahoma, where soundness, adaptability, and longevity matter. Each bull selling will have a current semen test, a Breeding Soundness Exam, and GE EPDs, giving you added confidence in your investment.

Along with the registered offering, you will find a select group of commercial Red Angus females that can add value and productivity to any commercial herd.

If you have questions about the cattle or would like assistance evaluating the offering, please reach out to Jay Anthony or me. We look forward to visiting with you at the 4th Annual Anthony Ranches Red Angus Production Sale in Ryan, Oklahoma.

Thank you for your interest and support.

Luke Mobley, 205-270-0999

Lot 24 ANTHONY 535 H FRANCHISE 2157

Birth Date: 2/4/2025 | Cat 1A 100% AR Bull 5128255 | Tattoo: 535

9 MILE FRANCHISE 6305	SPUR FRANCHISE OF GARTON	BW	BW R
HOLTON FRANCHISE 2037K ET	C-BAR ABIGRACE Y11	81	99
C-BAR MY OH MY MIMI 512C	C-BAR EVOLUTION 107Y	Adj. WW	WW R
♀GGP	DAMAR MIMI W085	709	97
GMRA BRUNSWICK 8214F	FEDDES BRUNSWICK D202	Adj. YW	YW R
ANTHONY 2157 BRUNSWICK 1538	GMRA JUANA 348	1155	102
V6 IMSO CHEERY 1538	A-1 MASTERMIND 5391	IMF	IMF R
	/LD IMSO CHEERY 2956	4.03	96
		REA	REA R
		16.29	114
		BF	BF R
		0.27	108

Dam MPPA 100											
ProS	HB	GM	CED	BW	WW	YW	ADG				
EPD 116	48	68	15	-1.9	60	105	0.28				
Rank 32	59	18	25	49	73	51	28				
DMI	MILK	ME	HPG	CEM	STAY	MARB	YG	CW	REA	FAT	
EPD 0.57	28	4	11	10	13	0.51	-0.03	18	0.29	0.01	
Rank 31	27	52	52	7	74	35	16	67	23	43	

Calving ease bull offering growth and carcass value. Sired by a Franchise son and out of a Brunswick daughter, 535 recorded the largest adjusted REA at 16.29 with a 114 ratio. A powerful combination of performance and muscle shape.

Lot 25 ANTHONY 559 H FRANCHISE 2230

Birth Date: 2/10/2025 | Cat 1A 100% AR Bull 5128287 | Tattoo: 559

9 MILE FRANCHISE 6305	SPUR FRANCHISE OF GARTON	BW	BW R
HOLTON FRANCHISE 2037K ET	C-BAR ABIGRACE Y11	88	110
C-BAR MY OH MY MIMI 512C	C-BAR EVOLUTION 107Y	Adj. WW	WW R
♀GGP	DAMAR MIMI W085	755	104
LSF HRR X-PORTER F085	LSF MEW X-PORTER 6695D	Adj. YW	YW R
ANTHONY 2230 X-PORTER 1466	LSF RR DINA R5024 X0311	1184	104
V6 TROPHY BUG	/LD TROPHY MAN 2937	IMF	IMF R
	/LD CUTE AS A BUG 2840	3.71	88
		REA	REA R
		14.77	103
		BF	BF R
		0.24	96

Dam MPPA 101											
ProS	HB	GM	CED	BW	WW	YW	ADG				
EPD 153	92	61	14	-2.5	51	82	0.2				
Rank 5	3	29	37	37	93	90	81				
DMI	MILK	ME	HPG	CEM	STAY	MARB	YG	CW	REA	FAT	
EPD 0.15	27	3	13	8	21	0.4	-0.02	21	0.4	0.02	
Rank 5	34	47	24	35	2	56	18	57	8	68	

Growth oriented bull with added maternal and carcass value. Sired by a Franchise son and out of an X-Porter daughter, 559 ranks in the Top 7% ProS, 3% HB, 5% DMI, 2% Stay, and 9% REA. A balanced herd sire prospect with strength across the board.

Hearling Red Angus Bulls

ANTHONY 540
GMRA TESLA 2156
Lot 26.



Lot 26

ANTHONY 540 GMRA TESLA 2156

Birth Date: 2/5/2025 | Cat 1A 100% AR Bull 5128263 | Tattoo: 540

GMRA TESLA 6214
GMRA TESLA 1261J
GMRA MESA MAID 709
♀GGP
LSF SRR CONFIRMATION 8080F
ANTHONY 2156 CONFIRMATN E886
BROWN MS REVELATION E886

GMRA TRILOGY 0226
GMRA ANGIE ROSE 448
H2R PROFITBUILDER B403
GMRA MESA MAID 528
HXC DECLARATION 5504C
LSF SRR SWEETNESS C5211
BROWN REVELATION P7021
BROWN MS P707 B501

Dam MPPA 99								BW	BW R	
ProS	HB	GM	CED	BW	WW	YW	ADG	74	91	
EPD	171	95	76	19	-2.8	77	132	0.34		
Rank	1	2	11	7	32	17	9	5		
Dam MPPA 99								Adj. WW	WW R	
DMI	MILK	ME	HPG	CEM	STAY	MARB	YG	692	95	
EPD	0.87	25	4	15	10	19	0.49	0.09		
Rank	68	60	54	6	7	7	39	70		
Dam MPPA 99								Adj. YW	YW R	
CW	REA	REA R	FAT						1235	109
EPD	36	0.3	0.03							
Rank	11	22	82							
Dam MPPA 99								IMF	IMF R	
Dam MPPA 99								3.72	88	
Dam MPPA 99								BF	BF R	
Dam MPPA 99								0.22	88	

Heifer safe. Sired by a Tesla son, 540 blends calving ease with growth and maternal strength. Ranks in the Top 4% ProS, 2% HB, 7% CED and CEM, and 6% HPG and Stay. A reliable option for use on heifers without sacrificing performance.



GMRA TESLA 1261J Sire of Lots 26, 27.

Lot 27

ANTHONY 523 GMRA TESLA 1908

Birth Date: 1/31/2025 | Cat 1A 100% AR Bull 5128245 | Tattoo: 523

GMRA TESLA 6214
GMRA TESLA 1261J
GMRA MESA MAID 709
♀GGP
LEACHMAN PLEDGE A282Z
ANTHONY 1908 PLEDGE 1504
V6 PREMADONA 1504

GMRA TRILOGY 0226
GMRA ANGIE ROSE 448
H2R PROFITBUILDER B403
GMRA MESA MAID 528
LSF NEXTPECTION 0083X
LCOC ZARA TG004
BROWN PREMIER X7876
/LD HIGH MAINTANCE 2804

Dam MPPA 98								BW	BW R	
ProS	HB	GM	CED	BW	WW	YW	ADG	85	101	
EPD	157	72	85	14	-3	73	123	0.31		
Rank	4	17	5	33	29	27	18	12		
Dam MPPA 98								Adj. WW	WW R	
DMI	MILK	ME	HPG	CEM	STAY	MARB	YG	693	95	
EPD	0.8	25	5	15	8	16	0.63	0.16		
Rank	61	59	59	7	29	34	19	93		
Dam MPPA 98								Adj. YW	YW R	
CW	REA	REA R	FAT						1216	107
EPD	41	0.05	0.02							
Rank	5	65	59							
Dam MPPA 98								IMF	IMF R	
Dam MPPA 98								3.7	88	
Dam MPPA 98								BF	BF R	
Dam MPPA 98								0.21	87	

Sired by a Tesla son, 523 balances moderate calving ease with growth, plus added maternal and carcass value. Ranks in the Top 8% ProS, 20% HB, 11% GridMaster, 7% HPG, 14% Marb, and 12% CW. A well rounded bull that fits a wide range of programs.



ANTHONY 523 GMRA TESLA 1908 Lot 27.

Hearling Red Angus Bulls

Lot
28

ANTHONY 527 C-T DRIFTER 2377

Birth Date: 1/31/2025 | Cat 1A 100% AR Bull 5128249 | Tattoo: 527



ANTHONY 527 C-T DRIFTER 2377 Lot 28.

TAC DRIFTER H10	BASIN HOBO 0545	BW	BW R							
C-T DRIFTER 3029	TAC MS VERNA F66 ET	80	104							
C-T BLOCKANA 9059	C-T RED ROCK 5033	Adj. WW	WW R							
♀GGP	C-T BLOCKANA 7022	731	100							
LSF HRR X-PORTER F085	LSF MEW X-PORTER 6695D	Adj. YW	YW R							
V6A MS MATTIE 2377 XP 1823	LSF RR DINA R5024 X0311	1118	99							
V6A DOMAINS EXCLUSIVE 1823	3SCC DOMAIN A163	IMF	IMF R							
	/LD EXCLUSIVELY YOURS 2816	4.29	102							
Dam MPPA 100		REA	REA R							
		14.61	102							
ProS	HB	GM	CED	BW	WW	YW	ADG	BF	BF R	
EPD 142	85	57	14	-3.1	62	90	0.18	0.28	116	
Rank 9	6	37	36	26	67	80	89			
DMI	MILK	ME	HPG	CEM	STAY	MARB	YG	CW	REA	FAT
EPD -0.13	31	1	9	7	21	0.49	0.16	24	0.16	0.06
Rank 1	7	36	94	55	1	39	93	45	42	99

Excellent growth and maternal bull with a stacked pedigree blending the genetics of TAC Drifter, Blockana, X Porter, and Domain. Posted a 731 lb adjusted weaning weight and ranks in the Top 12% ProS, 6% HB, 1% DMI, 7% Milk, and 1% Stay. A powerful combination of performance and cow herd strength.

Lot
29

ANTHONY 510 C-T DRIFTER 2296

Birth Date: 1/25/2025 | Cat 1A 100% AR Bull 5128229 | Tattoo: 510

Lot
30

ANTHONY 564 NIGHT STAR 1924

Birth Date: 2/12/2025 | Cat 1A 100% AR Bull 5128295 | Tattoo: 564

TAC DRIFTER H10	BASIN HOBO 0545	BW	BW R							
C-T DRIFTER 3029	TAC MS VERNA F66 ET	72	94							
C-T BLOCKANA 9059	C-T RED ROCK 5033	Adj. WW	WW R							
♀GGP	C-T BLOCKANA 7022	704	97							
PARAMOUNT X-P 2044	LSF HRR X-PORTER F085	Adj. YW	YW R							
ANTHONY 2296 PARAMOUNTX 1910	V6 MASTER HI GIRL 1507	1043	92							
ANTHONY1910 RAB6003 E106	BROWN JYJ TRILGY C6003	IMF	IMF R							
	V6A MS DEEP END E106	4.87	116							
Dam MPPA 99		REA	REA R							
		14.08	99							
ProS	HB	GM	CED	BW	WW	YW	ADG	BF	BF R	
EPD 153	98	56	19	-4.6	58	81	0.14	0.2	82	
Rank 5	2	39	7	9	79	91	97			
DMI	MILK	ME	HPG	CEM	STAY	MARB	YG	CW	REA	FAT
EPD 0.15	30	4	10	9	23	0.74	0.02	10	0.1	0.02
Rank 5	14	51	75	14	1	9	34	88	55	62

A well rounded calving ease bull that blends growth, maternal strength, and carcass merit. Sired by a TAC Drifter son, 510 posted a 704 lb adjusted weaning weight and ranks in the Top 5% ProS, 2% HB, 5% DMI, and 1% Stay. Heifer safe with a +18 CED and Top 15% CEM. He will produce outstanding replacement heifers.

LSF NIGHT CALVER 9921W	MESSMER PACKER S008	BW	BW R							
ANTHONY NIGHT STAR 2015	LSF DELLA P4078 U8051	87	104							
V6A MS NIGHT FOCUS E105	LSF RHO NIGHT FOCUS 76B	Adj. WW	WW R							
♀GGP	V6 MASTER HI GIRL 1507	723	101							
3SCC DOMAIN A163	BECKTON DOMINOR T122 Z1	Adj. YW	YW R							
ANTHONY1924 DOMAIN 1307	3SCC EUCLA X723	1159	105							
STRINGERS PIE	/LD SKYS THE LIMIT 2915	IMF	IMF R							
	/LD MARCH HONEY 2951	4.07	98							
Dam MPPA 99		REA	REA R							
		14.67	106							
ProS	HB	GM	CED	BW	WW	YW	ADG	BF	BF R	
EPD 136	60	76	15	-1.3	74	119	0.28	0.21	84	
Rank 13	35	10	30	59	24	23	24			
DMI	MILK	ME	HPG	CEM	STAY	MARB	YG	CW	REA	FAT
EPD 0.81	24	13	16	5	18	0.67	0.03	29	0.27	0.01
Rank 62	70	90	3	86	16	15	40	24	25	50

Combination bull that blends calving ease with performance. A Night Star son out of a Domain daughter, posting a 723 lb adjusted weaning weight. Ranks in the Top 16% GridMaster, 4% HPG, 17% Stay, and 15% Marb. A balanced option for growth, maternal strength, and carcass value.

Lot
31

ANTHONY 538 GMRA TESLA E110

Birth Date: 2/5/2025 | Cat 1A 100% AR Bull 5128259 | Tattoo: 538



ANTHONY 538 GMRA TESLA E110 Lot 31.

GMRA TESLA 6214	GMRA TRILOGY 0226	BW	BW R							
GMRA TESLA 1261J	GMRA ANGIE ROSE 448	64	76							
GMRA MESA MAID 709	H2R PROFITBUILDER B403	Adj. WW	WW R							
♀GGP	GMRA MESA MAID 528	702	96							
BROWN PREMIER X7876	BECKTON NEBULA P P707	Adj. YW	YW R							
V6A MS PREMIER E110	BROWN MS DESTINATION T7664	1117	98							
V6 TROPHY SHOW	/LD TROPHY MAN 2937	IMF	IMF R							
	/LD BEST IN SHOW 2954	4.65	111							
Dam MPPA 96		REA	REA R							
		13.72	96							
ProS	HB	GM	CED	BW	WW	YW	ADG	BF	BF R	
EPD 172	103	70	21	-5.3	75	122	0.29	0.26	104	
Rank 1	1	17	2	5	20	19	20			
DMI	MILK	ME	HPG	CEM	STAY	MARB	YG	CW	REA	FAT
EPD 0.82	25	3	13	11	21	0.56	0.1	33	0.3	0.04
Rank 63	52	44	20	3	2	27	78	15	22	92

Calving ease bull with excellent growth and maternal strength. Study the spread with a 64 lb birth weight and over a 700 lb adjusted weaning weight. Sired by a Tesla son and out of a Brown Premier daughter. Ranks in the Top 3% ProS, 1% HB, 2% CED and Stay, and 4% BW and CEM.

Hearling Red Angus Bulls



ANTHONY 2121 BRUNSWICK 1507 Dam of Lot 32.



ANTHONY 555 GMRA TESLA 2121 Lot 32.



ANTHONY 589 GMRA TESLA 2149 Lot 33.

Lot 32

ANTHONY 555 GMRA TESLA 2121

Birth Date: 2/10/2025 | Cat 1A 100% AR Bull 5128279 | Tattoo: 555

GMRA TESLA 6214	GMRA TRILOGY 0226	BW	BW R							
GMRA TESLA 1261J	GMRA ANGIE ROSE 448	76	93							
GMRA MESA MAID 709	H2R PROFITBUILDER B403	Adj. WW	WW R							
♀GGP	GMRA MESA MAID 528	685	94							
GMRA BRUNSWICK 8214F	FEDDES BRUNSWICK D202	Adj. YW	YW R							
ANTHONY 2121 BRUNSWICK 1507	GMRA JUANA 348	1155	102							
V6 MASTER HI GIRL 1507	BROWN PARAMOUNT X7879	IMF	IMF R							
	MASTER HI GIRL	4.45	106							
Dam MPPA	98	REA	REA R							
		14.77	103							
ProS	HB	GM	CED	BW	WW	YW	ADG	BF	BF R	
EPD 172	85	87	15	-4.2	72	119	0.29	0.24	96	
Rank 1	7	4	28	13	29	24	20			
DMI	MILK	ME	HPG	CEM	STAY	MARB	YG	CW	REA	FAT
EPD 0.92	24	11	12	8	20	0.86	0.11	31	0.16	0.03
Rank 73	67	84	34	22	3	4	82	19	42	80

Calving ease bull with added maternal strength and carcass merit. Sired by a Tesla son and out of a Brunswick daughter. Ranks in the Top 2% ProS, 7% HB, 8% GridMaster, 3% Stay, and 3% Marb. A balanced sire designed for long term profitability.

Lot 33

ANTHONY 589 GMRA TESLA 2149

Birth Date: 2/27/2025 | Cat 1A 100% AR Bull 5128323 | Tattoo: 589

GMRA TESLA 6214	GMRA TRILOGY 0226	BW	BW R							
GMRA TESLA 1261J	GMRA ANGIE ROSE 448	89	109							
GMRA MESA MAID 709	H2R PROFITBUILDER B403	Adj. WW	WW R							
♀GGP	GMRA MESA MAID 528	784	109							
LSF SRR CONFIRMATION 8080F	HXC DECLARATION 5504C	Adj. YW	YW R							
ANTHONY 2149 CONFIRMATN 1474	LSF SRR SWEETNESS C5211	1197	108							
V6 BOLD MISTRESS	A-1 MASTERMIND 5391	IMF	IMF R							
	/LD PERFECT ROSE 2904	3.75	90							
Dam MPPA	106	REA	REA R							
		13.63	99							
ProS	HB	GM	CED	BW	WW	YW	ADG	BF	BF R	
EPD 134	63	70	11	-0.8	74	123	0.3	0.23	94	
Rank 15	30	16	70	70	23	18	15			
DMI	MILK	ME	HPG	CEM	STAY	MARB	YG	CW	REA	FAT
EPD 0.94	28	5	14	7	15	0.36	0.12	49	0.24	0.01
Rank 74	27	55	11	56	48	74	83	2	29	47

Powerful growth bull with added maternal and carcass value. Posted a 784 lb adjusted weaning weight and ranks in the Top 20% ProS, 11% HPG, and 2% CW. Sired by a Tesla son. A performance driven bull built to add pounds and carcass merit.

Lot 34

ANTHONY 541 HARD DRIVE E111

Birth Date: 2/5/2025 | Cat 1A 100% AR Bull 5128265 | Tattoo: 541

BIEBER HARD DRIVE Y120	LACY GOLD BAR 8123	BW	BW R							
HOLTON HARD DRIVE 2005K ET	BIEBER LAURA 158W	74	88							
C-BAR ABIGRACE 635D	SPUR FRANCHISE OF GARTON	Adj. WW	WW R							
♀GGP	C-BAR ABIGRACE Y11	644	88							
BROWN JYJ REDEMPTION Y1334	BECKTON NEBULA P P707	Adj. YW	YW R							
V6A MS REDEMPTION E111	JYJ MS JOLENE W16	1047	92							
/LD HEAVENLY ONE 2965	/LD BORN TO RULE	IMF	IMF R							
	BIEBER UNITY 8211	4.17	99							
Dam MPPA	98	REA	REA R							
		13	91							
ProS	HB	GM	CED	BW	WW	YW	ADG	BF	BF R	
EPD 138	80	57	19	-3.6	66	103	0.23	0.24	96	
Rank 12	9	37	7	19	52	55	57			
DMI	MILK	ME	HPG	CEM	STAY	MARB	YG	CW	REA	FAT
EPD 0.63	26	6	13	9	19	0.67	0.02	11	-0.02	0
Rank 43	45	63	28	18	6	15	32	85	79	28

Calving ease bull with strong maternal value. Sired by a Hard Drive son and out of a Redemption daughter. Ranks in the Top 11% ProS, 9% HB, 7% CED, and 6% Stay. A balanced option for building a productive, long lasting cow herd.

Yearling Red Angus Bulls

Lot 35

ANTHONY 507 HARD DRIVE 1884

Birth Date: 1/23/2025 | Cat 2 100% AR Bull 5128227 | Tattoo: 507

BIEBER HARD DRIVE Y120
HOLTAN HARD DRIVE 2005K ET
 C-BAR ABIGRACE 635D
♀GGP
 FEDDES DEPENDENT A35-D238
V6A DEPENDENT HOBO 1884
 V6 SAKICS HOBO

LACY GOLD BAR 8123
 BIEBER LAURA 158W
 SPUR FRANCHISE OF GARTON
 C-BAR ABIGRACE Y11
 5L INDEPENDENCE 560-298Y
 FEDDES BLOCKANA X139 A35
 /LD SAKIC BROKER 1205
 V6 BASINS PRISY HOBO

BW	BW R
90	107
Adj. WW	WW R
650	89
Adj. YW	YW R
1143	101
IMF	IMF R
4.09	97
REA	REA R
12.68	89
BF	BF R
0.19	78



ANTHONY 507 HARD DRIVE 1884 Lot 35.

Dam MPPA 92

ProS	HB	GM	CED	BW	WW	YW	ADG	
131	43	88	7	0.5	79	133	0.34	
Rank	17	69	4	94	88	13	8	6

DML	MILK	ME	HPG	CEM	STAY	MARB	YG	CW	REA	FAT	
0.49	16	5	14	3	14	0.54	0.11	41	0.06	0	
Rank	23	99	59	12	95	63	30	81	5	63	19

Growth and performance bull designed to add pounds to his carcass. Sired by a Hard Drive son, 507 ranks in the Top 7% GridMaster, 14% WW, 10% YW, and 7% ADG. A powerful, performance-driven herd sire.

Lot 36

ANTHONY 518 CHARTR KING 2150

Birth Date: 1/30/2025 | Cat 1A 100% AR Bull 5128239 | Tattoo: 518

HXC CHARTER 6610D
LSF SRR CHARTER KING 1268J
 LSF SRR COUNTESS C5079 E7250
♀GGP
 ANTHONY NIGHT PREMIER 1805
ANTHONY 2150 NIGHT PREM 1910
 ANTHONY1910 RAB6003 E106

SPUR FRANCHISE OF GARTON
 HXC 111Y
 LSF SRR KINGMAKER 5009C
 LSF SRR COUNTESS C5079
 LSF NIGHT CALVER 9921W
 V6 HI TECH DOLL 1503
 BROWN JYJ TRILOGY C6003
 V6A MS DEEP END E106

BW	BW R
63	78
Adj. WW	WW R
676	93
Adj. YW	YW R
1014	89
IMF	IMF R
6.01	143
REA	REA R
14.94	105
BF	BF R
0.34	140

Dam MPPA 98

ProS	HB	GM	CED	BW	WW	YW	ADG
159	75	84	23	-9.3	46	71	0.16
Rank	3	14	5	1	97	97	94

DML	MILK	ME	HPG	CEM	STAY	MARB	YG	CW	REA	FAT	
0.21	29	1	15	10	17	1.17	0.21	13	-0.13	0.06	
Rank	6	16	36	6	4	19	1	98	81	92	99

Heifer safe bull with performance. Charter King son out of an Anthony Night Premier daughter, 518 posted the highest adjusted IMF scan in the sale at 6.01 with a 143 ratio. Built to produce calves that will yield Prime quality carcasses.

Lot 37

ANTHONY 556 CHARTR KING 2285

Birth Date: 2/10/2025 | Cat 1A 100% AR Bull 5128281 | Tattoo: 556

HXC CHARTER 6610D
LSF SRR CHARTER KING 1268J
 LSF SRR COUNTESS C5079 E7250
♀GGP
 ANTHONY NIGHT MASTER 2012
ANTHONY 2285 NIGHT MAST 2006
 ANTHONY2006 DOMAIN E158

SPUR FRANCHISE OF GARTON
 HXC 111Y
 LSF SRR KINGMAKER 5009C
 LSF SRR COUNTESS C5079
 LSF NIGHT CALVER 9921W
 V6 MISS SASSY HOBO
 3SCC DOMAIN A163
 V6A MS EXCELLENT ANSWER E158

BW	BW R
77	97
Adj. WW	WW R
719	100
Adj. YW	YW R
1188	107
IMF	IMF R
3.81	92
REA	REA R
14.44	105
BF	BF R
0.29	116

Dam MPPA 101

ProS	HB	GM	CED	BW	WW	YW	ADG	
105	48	56	18	-3.5	66	111	0.28	
Rank	48	58	38	8	21	52	38	25

DML	MILK	ME	HPG	CEM	STAY	MARB	YG	CW	REA	FAT	
0.64	31	4	13	8	14	0.49	0.15	20	-0.01	0.04	
Rank	44	8	53	22	35	61	39	92	61	77	94

Calving ease bull with added maternal strength. Charter King son out of an Anthony Night Master daughter. Ranks in the Top 8% CED and still posted over 700 lb adjusted weaning weight. A heifer safe option that combines performance with maternal value.

Lot 38

ANTHONY 558 H FRANCHISE 2233

Birth Date: 2/10/2025 | Cat 1A 100% AR Bull 5128285 | Tattoo: 558

9 MILE FRANCHISE 6305
HOLTAN FRANCHISE 2037K ET
 C-BAR MY OH MY MIMI 512C
♀GGP
 GMRA HERDSMAN 8231F
ANTHONY 2233 HERDSMAN 1810
 V6A DOMAINS ROSE 1810

SPUR FRANCHISE OF GARTON
 C-BAR ABIGRACE Y11
 C-BAR EVOLUTION 107Y
 DAMAR MIMI W085
 GMRA TESLA 6214
 GMRA VENICE 640
 3SCC DOMAIN A163
 V6 REDEMPTION ROSE

BW	BW R
81	101
Adj. WW	WW R
712	99
Adj. YW	YW R
1041	94
IMF	IMF R
4.06	98
REA	REA R
14.14	102
BF	BF R
0.26	104

Dam MPPA 99

ProS	HB	GM	CED	BW	WW	YW	ADG	
141	79	62	12	-0.4	66	110	0.28	
Rank	10	10	28	54	77	51	40	28

DML	MILK	ME	HPG	CEM	STAY	MARB	YG	CW	REA	FAT	
0.74	26	5	13	8	18	0.48	0.02	23	0.32	0.03	
Rank	55	46	60	28	25	12	40	33	51	17	76

Sired by a 9 Mile Franchise son and out of a Herdsman daughter, 558 blends growth, maternal, and carcass traits. Ranks in the Top 6% ProS, 11% HB, and 17% GridMaster. A well balanced bull built for performance and herd improvement.

Lot 39

ANTHONY 534 LEVEL BEST 1490

Birth Date: 2/4/2025 | Cat 1A 100% AR Bull 5128253 | Tattoo: 534

RED SSS BIG SHOT 703G
CRS DIAMND LEVEL BEST 2261
 CRS DIAMND DOMAIN 9036
♀GGP
 /LD TROPHY MAN 2937
V6 TROPHY DOLL
 /LD HI TECH DOLL 2845

RED SSS TYCOON 225E
 RED SSS SIERA 104E
 3SCC DOMAIN A163
 RRS MISS SENSATION 6093
 /LD 4X CHATEAU 2716
 33 MS AMBERJO TS04
 LONK HI TECH L105
 /LD VELVET KRystal

BW	BW R
81	98
Adj. WW	WW R
650	89
Adj. YW	YW R
1008	89
IMF	IMF R
4.11	98
REA	REA R
12.74	89
BF	BF R
0.19	75

Dam MPPA 103

ProS	HB	GM	CED	BW	WW	YW	ADG	
101	66	35	14	-3.9	52	74	0.14	
Rank	54	25	84	35	16	93	96	98

DML	MILK	ME	HPG	CEM	STAY	MARB	YG	CW	REA	FAT	
0.21	28	1	12	6	18	0.52	0.05	3	-0.03	0.03	
Rank	6	30	35	44	74	12	33	50	96	80	77

Calving ease Level Best son combining feed efficiency and maternal strength. Ranks in the Top 6% DMI, 10% Stay, and posts a -3.9 BW EPD.

Hearling Red Angus Bulls

Lot
40

ANTHONY 536 H FRANCHISE 2257

Birth Date: 2/4/2025 | Cat 1A 100% AR Bull 5128257 | Tattoo: 536

9 MILE FRANCHISE 6305
HOLTON FRANCHISE 2037K ET
 C-BAR MY OH MY MIMI 512C
♀GGP
 GMRA HERDSMAN 8231F
ANTHONY 2257 HERDSMAN 1987
 ANTHONY1987 BRN TRID363 1538

SPUR FRANCHISE OF GARTON
 C-BAR ABIGRACE Y11
 C-BAR EVOLUTION 107Y
 DAMAR MIMI W085
 GMRA TESLA 6214
 GMRA VENICE 640
 BROWN TRIDENT D363
 V6 IMSO CHEERY 1538

BW	BW R
86	107
Adj. WW	WW R
721	99
Adj. YW	YW R
1150	101
IMF	IMF R
3.68	87
REA	REA R
13.98	98
BF	BF R
0.21	84

ProS	HB	GM	CED	BW	WW	YW	ADG
EPD 106	37	69	8	-0.4	68	121	0.33
Rank 47	79	17	88	77	45	21	7

DMI	MILK	ME	HPG	CEM	STAY	MARB	YG	CW	REA	FAT
EPD 0.86	26	6	13	6	12	0.22	0.07	47	0.46	0.03
Rank 67	44	63	22	66	82	93	62	2	5	76

Growth bull with feed efficiency and carcass merit. Sired by a Franchise son and out of a Herdsman daughter, posting a 721 lb adjusted weaning weight. Ranks in the Top 6% DMI, 2% CW, and 6% REA. A performance-driven bull built to add pounds and carcass value.

KS PIPE

Trent Skinner - 940-781-2055

Nocona, Tx

www.KSpipeinc.com

Lot
41

ANTHONY 512 HARD DRIVE E128

Birth Date: 1/27/2025 | Cat 1A 100% AR Bull 5128231 | Tattoo: 512

BIEBER HARD DRIVE Y120
HOLTON HARD DRIVE 2005K ET
 C-BAR ABIGRACE 635D
♀GGP
 B LAZY T MR RED C009
V6A MS RED E128
 /LD HIGH MAINTANCE 2804

LACY GOLD BAR 8123
 BIEBER LAURA 158W
 SPUR FRANCHISE OF GARTON
 C-BAR ABIGRACE Y11
 BROWN JYJ REDEMPTION Y1334
 MLK CRK SHEBA 0115
 PIE AVALANCHE 381
 /LD IMA DREAM

BW	BW R
88	105
Adj. WW	WW R
642	88
Adj. YW	YW R
781	69
IMF	IMF R
3.99	95
REA	REA R
14.02	98
BF	BF R
0.27	111

ProS	HB	GM	CED	BW	WW	YW	ADG
EPD 66	43	24	10	0.1	67	94	0.17
Rank 93	69	95	76	84	48	75	91

DMI	MILK	ME	HPG	CEM	STAY	MARB	YG	CW	REA	FAT
EPD 0.47	18	4	12	5	14	0.53	-0.05	-4	0.05	0
Rank 22	98	50	35	88	59	32	7	99	65	35

Growth bull with balanced EPDs. Sired by a Hard Drive son, offering a blend of performance, maternal strength, and carcass value. A well rounded herd sire prospect.



SUE SWINT REALTY

940.872.5424

www.SueSwintRealty.com

Sue Swint Realty Services - Covering Texas and Oklahoma.



Working with you today so your family can enjoy tomorrow.

Lot
42

ANTHONY 526 HARD DRIVE 1633

Birth Date: 1/31/2025 | Cat 1A 100% AR Bull 5128247 | Tattoo: 526

BIEBER HARD DRIVE Y120
HOLTON HARD DRIVE 2005K ET
 C-BAR ABIGRACE 635D
♀GGP
 BROWN JYJ REDEMPTION Y1334
V6 HEAVENLY REDEMPTION
 /LD HEAVENLY ONE 2965

LACY GOLD BAR 8123
 BIEBER LAURA 158W
 SPUR FRANCHISE OF GARTON
 C-BAR ABIGRACE Y11
 BECKTON NEBULA P P707
 JYJ MS JOLENE W16
 /LD BORN TO RULE
 BIEBER UNITY 8211

BW	BW R
100	121
Adj. WW	WW R
686	94
Adj. YW	YW R
1151	101
IMF	IMF R
3.21	76
REA	REA R
14.63	102
BF	BF R
0.21	87

ProS	HB	GM	CED	BW	WW	YW	ADG
EPD 84	39	45	7	-0.4	69	108	0.24
Rank 79	76	65	92	77	38	45	54

DMI	MILK	ME	HPG	CEM	STAY	MARB	YG	CW	REA	FAT
EPD 0.52	22	2	13	3	14	0.33	-0.09	18	0.26	-0.02
Rank 26	85	42	31	95	65	79	4	66	26	3

Big boned, heavy muscled Hard Drive son out of a Browns Redemption daughter. Ranks in the Top 2% YG, combining muscle quality with growth and performance. A bull built to enhance carcass value in your herd.

Yearling Red Angus Bulls



ANTHONY 580 CHARTR KING 2221 Lot 43.

Lot 43 ANTHONY 580 CHARTR KING 2221

Birth Date: 2/21/2025 | Cat 1A 100% AR Bull 5128309 | Tattoo: 580

HXC CHARTER 6610D	SPUR FRANCHISE OF GARTON	BW	BW R							
LSF SRR CHARTER KING 1268J	HXC 111Y	65	81							
LSF SRR COUNTESS CS079 E7250	LSF SRR KINGMAKER 5009C	Adj. WW	WW R							
GGP	LSF SRR COUNTESS CS079	680	95							
ANTHONY NIGHT PREMIER 1805	LSF NIGHT CALVER 9921W	Adj. YW	YW R							
ANTHONY 2221 NIGHT PREM 2081	V6 HI TECH DOLL 1503	1100	98							
ANYHONY2081 8E 1309	PAR RELIANCE 8E	IMF	IMF R							
	MASTER HI DOLL	4.29	103							
Dam MPPA 99		REA	REA R							
ProS	HB	GM	CED	BW	WW	YW	ADG	14.68	106	
EPD 153	84	69	20	-6	56	98	0.27	BF	BF R	
Rank 5	7	17	3	2	86	67	35	0.24	97	
DMI	MILK	ME	HPG	CEM	STAY	MARB	YG	CW	REA	FAT
EPD 0.67	29	-1	14	10	18	0.65	0	12	0.17	0.02
Rank 48	21	29	17	5	13	17	25	83	40	58

Heifer safe with performance. Charter King son out of an Anthony Night Premier daughter, blending calving ease with growth, maternal strength, and carcass value. Ranks in the Top 4% ProS, 7% HB, 14% GridMaster, 4% CED, 2% BW, 5% CEM, and 14% Marb. A well balanced bull for heifer use and long term herd improvement.

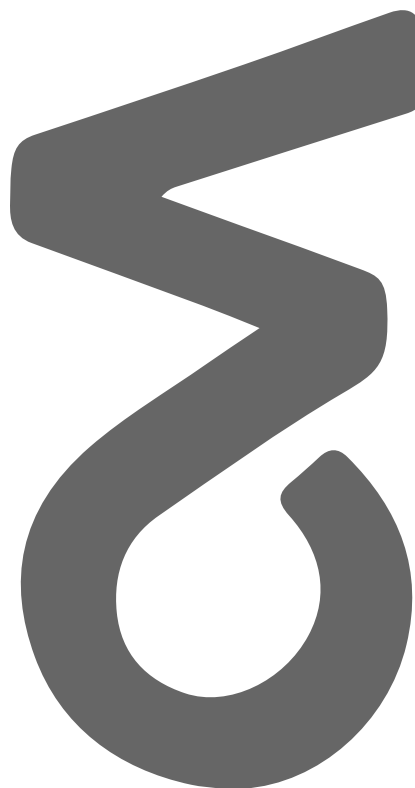

Hearling Red Angus Bulls

Lot
44

ANTHONY 582 CHARTR KING 2114

Birth Date: 2/22/2025 | Cat 1A 100% AR Bull 5128311 | Tattoo: 582

HXC CHARTER 6610D SPUR FRANCHISE OF GARTON
LSF SRR CHARTER KING 1268J HXC 111Y
 LSF SRR COUNTESS C5079 E7250 LSF SRR KINGMAKER 5009C
♀GGP
 ANTHONY NIGHT PREMIER 1805 LSF NIGHT CALVER 9921W
ANTHONY 2114 NIGHT PREM 1904 V6 HI TECH DOLL 1503
 ANTHONY1904 D413 E121 FEDDES CCC BEARTOOTH D413
 V6A MS DEEP END E121

Dam MPPA 98								BW	BW R
ProS	HB	GM	CED	BW	WW	YW	ADG	75	91
EPD 160	90	70	20	-6.4	51	82	0.19	Adj. WW	WW R
Rank 3	4	17	3	2	93	91	84	694	97
								Adj. YW	YW R
								1010	90
								IMF	IMF R
								5.56	134
								REA	REA R
								13.22	96
								BF	BF R
								0.29	118
								DMI	FAT
EPD 0.31	28	0	14	11	19	0.81	0.15	14	-0.05
Rank 11	24	32	10	3	8	6	92	79	0.05

Phenotypically attractive, heifer safe bull sired by Charter King and out of an Anthony Night Premier daughter. 582 blends calving ease with maternal and carcass traits. Ranks in the Top 2% ProS, 5% HB, 10% GridMaster, 4% CED, and Top 10% DMI, HPG, Stay, and Marb. A complete, balanced bull for heifer use and herd improvement.



ANTHONY 582 CHARTR KING 2114 Lot 44.

Lot
45

ANTHONY 548 GMRA TESLA 2164

Birth Date: 2/8/2025 | Cat 1A 100% AR Bull 5128273 | Tattoo: 548

GMRA TESLA 6214 GMRA TRILOGY 0226
GMRA TESLA 1261J GMRA ANGIE ROSE 448
 GMRA MESA MAID 709 H2R PROFITBUILDER B403
♀GGP GMRA MESA MAID 528
 ANTHONY NIGHT PREMIER 1805 LSF NIGHT CALVER 9921W
ANTHONY 2164 NIGHT PREM 1917 V6 HI TECH DOLL 1503
 ANTHONY1917 EPIC 2634 GMRA EPIC 4258
 /LD CALI DREAMING 2634

Dam MPPA 96								BW	BW R
ProS	HB	GM	CED	BW	WW	YW	ADG	79	97
EPD 174	102	72	14	-4	65	106	0.26	Adj. WW	WW R
Rank 1	1	15	34	15	53	48	43	660	92
								Adj. YW	YW R
								1128	100
								IMF	IMF R
								3.75	90
								REA	REA R
								13.94	101
								BF	BF R
								0.23	92
								DMI	FAT
EPD 0.59	25	-1	16	8	20	0.57	0.06	29	0.09
Rank 33	52	28	2	37	4	26	57	26	30

Highly maternal bull with calving ease. Sired by a Tesla son and out of an Anthony Night Premier daughter. Ranks in the Top 3% ProS, 1% HB, 2% HPG, and 5% Stay. 548 is built to produce high performing, long-lasting replacement females.



ANTHONY 548 GMRA TESLA 2164 Lot 45.

Lot
46

ANTHONY 574 GMRA TESLA 1538

Birth Date: 2/14/2025 | Cat 1A 100% AR Bull 5128305 | Tattoo: 574

GMRA TESLA 6214 GMRA TRILOGY 0226
GMRA TESLA 1261J GMRA ANGIE ROSE 448
 GMRA MESA MAID 709 H2R PROFITBUILDER B403
♀GGP GMRA MESA MAID 528
 A-1 MASTERMIND 5391 RED SIX MILE MASTERMIND 490U
V6 IMSO CHEERY 1538 BROWN MS REBA W7508
 /LD IMSO CHEERY 2956 LONK HI TECH L105
 /LD SHEEZO PRISSY

Dam MPPA 103								BW	BW R
ProS	HB	GM	CED	BW	WW	YW	ADG	78	94
EPD 170	92	77	15	-3	70	115	0.28	Adj. WW	WW R
Rank 1	3	9	27	29	37	30	25	625	86
								Adj. YW	YW R
								1127	99
								IMF	IMF R
								4.51	107
								REA	REA R
								14.61	102
								BF	BF R
								0.22	89
								DMI	FAT
EPD 0.64	28	4	14	10	19	0.59	0.13	35	0.14
Rank 44	27	50	17	9	8	23	86	13	47

Calving ease bull with superior maternal EPDs. Sired by a Tesla son and out of a Mastermind daughter. Ranks in the Top 5% ProS, 2% HB, and 6% Stay. A bull whose daughters you will want to keep for lasting herd improvement.



V6 IMSO CHEERY 1538 Dam of Lot 46.

Yearling Red Angus Bulls

**Lot
47**

ANTHONY 553 C-T STK MKT 2368

Birth Date: 2/9/2025 | Cat 1A 100% AR Bull 5128277 | Tattoo: 553

BIEBER CL STOCKMARKET E119
C-T STOCKMARKET 3015
 C-T SPARTACUS 1010
♀GGP
 GMRA BRUNSWICK 8214F
V6AMS BASIN HI HO2368 BR1404
 /LD FAIR MAIDEN 1404

PIE STOCKMAN 4051
 BIEBER CL ADELLE 475C
 BIEBER SPARTACUS A193
 C-T MISS PAN 6045
 FEDDES BRUNSWICK D202
 GMRA JUANA 348
 /LD TOTALLY IT 1134
 /LD NUT N BERRY 1051

BW	BW R
79	103
Adj. WW	WW R
694	97
Adj. YW	YW R
1090	97
IMF	IMF R
4.75	115
REA	REA R
14.18	103
BF	BF R
0.29	116



ANTHONY 553 C-T STK MKT 2368 Lot 47.

Dam MPPA	99										
ProS	HB	GM	CED	BW	WW	YW	ADG	CW	REA	FAT	
EPD	155	89	66	14	-1.6	78	125	0.29	36	0.23	0.04
Rank	4	4	21	38	54	13	15	20	11	30	94
DMI	MILK	ME	HPG	CEM	STAY	MARB	YG	CW	REA	FAT	
EPD	1.24	25	6	10	9	20	0.64	0.14	36	0.23	0.04
Rank	93	58	65	71	13	4	18	90	11	30	94

Outstanding growth bull, a Stockmarket grandson out of a Brunswick daughter. Ranks in the Top 5% ProS, 6% HB, 18% GridMaster, 11% WW and YW, and 10% CW. Built to add pounds and performance to your next calf crop.

**Lot
48**

ANTHONY 578 C-T STK MKT 2346

Birth Date: 2/19/2025 | Cat 1A 100% AR Bull 5128307 | Tattoo: 578

BIEBER CL STOCKMARKET E119
C-T STOCKMARKET 3015
 C-T SPARTACUS 1010
♀GGP
 GMRA BRUNSWICK 8214F
V6AMS HOT TODDY 2346 BR E159
 V6A EXCELLENT ANSWER E159

PIE STOCKMAN 4051
 BIEBER CL ADELLE 475C
 BIEBER SPARTACUS A193
 C-T MISS PAN 6045
 FEDDES BRUNSWICK D202
 GMRA JUANA 348
 LSF DRA EXCELLENT ANSWER 408
 /LD SUPER SWEET 1438

BW	BW R
69	91
Adj. WW	WW R
728	101
Adj. YW	YW R
1136	101
IMF	IMF R
3.88	94
REA	REA R
13.99	101
BF	BF R
0.24	97



Dam MPPA	100										
ProS	HB	GM	CED	BW	WW	YW	ADG	CW	REA	FAT	
EPD	139	69	70	18	-5.4	70	112	0.26	27	0.29	0.02
Rank	11	21	16	10	4	35	37	40	31	23	70
DMI	MILK	ME	HPG	CEM	STAY	MARB	YG	CW	REA	FAT	
EPD	0.94	27	8	10	9	19	0.69	0.04	27	0.29	0.02
Rank	74	32	73	80	19	10	13	43	31	23	70

Calving ease bull with performance, posting a 728 lb adjusted weaning weight. Sired by a Stockmarket son and out of a Brunswick daughter, 578 ranks in the Top 9% ProS, 12% GridMaster, 10% CED, 4% BW, 9% Marb, and 14% REA. A well balanced bull for heifer use and herd improvement.

**Lot
49**

ANTHONY 544 C-T DRIFTER 2321

Birth Date: 2/6/2025 | Cat 1A 100% AR Bull 5128267 | Tattoo: 544

TAC DRIFTER H10
C-T DRIFTER 3029
 C-T BLOCKANA 9059
♀GGP
 ANTHONY NIGHT STAR 2015
V6AMS LADY BUG 2321 NS 1466
 V6 TROPHY BUG

BASIN HOBO 0545
 TAC MS VERNA F66 ET
 C-T RED ROCK 5033
 C-T BLOCKANA 7022
 LSF NIGHT CALVER 9921W
 V6A MS NIGHT FOCUS E105
 /LD TROPHY MAN 2937
 /LD CUTE AS A BUG 2840

BW	BW R
70	92
Adj. WW	WW R
622	85
Adj. YW	YW R
1009	89
IMF	IMF R
4.55	108
REA	REA R
11.88	83
BF	BF R
0.23	92



ANTHONY 544 C-T DRIFTER 2321 Lot 49.

Dam MPPA	94										
ProS	HB	GM	CED	BW	WW	YW	ADG	CW	REA	FAT	
EPD	163	87	77	12	-1.4	73	113	0.25	39	0.15	0.01
Rank	2	5	10	58	58	27	34	44	7	45	55
DMI	MILK	ME	HPG	CEM	STAY	MARB	YG	CW	REA	FAT	
EPD	0.85	29	8	10	7	22	0.67	0.12	39	0.15	0.01
Rank	66	23	75	75	55	1	15	82	7	45	55

Combination bull sired by a Tac Drifter son and out of an Anthony Night Star daughter. 544 blends excellent maternal traits with growth and carcass value. Ranks in the Top 3% ProS, 5% HB, 15% GridMaster, 1% Stay, and 9% CW. A powerful, balanced bull for long-term herd productivity.

Hearling Red Angus Bulls

Lot
50

ANTHONY 587 CHARTR KING 1443

Birth Date: 2/26/2025

Cat 1A 100% AR Bull 5128319

Tattoo: 587



ANTHONY 587 CHARTR KING 1443 Lot 50.

HXC CHARTER 6610D SPUR FRANCHISE OF GARTON
LSF SRR CHARTER KING 1268J HXC 111Y
 LSF SRR COUNTLESS C5079 E7250 LSF SRR KINGMAKER 5009C
♀GGP /LD TOTALLY IT 1134 /LD MONU 2X CANYON 2608
/LD TOP MODEL 1443 /LD PERFECT HEART 2833
 /LD DUSTY DAWN 2609 /LD CANDY'S CARMIEL
 RABR MS NONE BETTER 691

BW	BW R
75	91
Adj. WW	WW R
694	95
Adj. YW	YW R
1070	94
IMF	IMF R
4.51	107
REA	REA R
13.4	94
BF	BF R
0.24	98

Dam MPPA 105

ProS	HB	GM	CED	BW	WW	YW	ADG				
136	62	74	12	-0.8	59	98	0.25				
Rank	13	31	13	54	70	78	66	49			
DMI	MILK	ME	HPG	CEM	STAY	MARB	YG	CW	REA	FAT	
0.63	34	8	12	8	17	0.7	0.02	18	0.17	0.01	
Rank	43	2	73	42	24	29	12	34	66	40	50

Charter King son with balanced EPDs across the board. Ranks in the Top 12% ProS and GridMaster, 2% Milk, and 14% Marb. A well-rounded bull that combines performance, maternal strength, and carcass quality.

Lot
51

ANTHONY 566 CHARTR KING 2237

Birth Date: 2/14/2025

Cat 1B 99.9% AR Bull 5128297

Tattoo: 566

HXC CHARTER 6610D SPUR FRANCHISE OF GARTON
LSF SRR CHARTER KING 1268J HXC 111Y
 LSF SRR COUNTLESS C5079 E7250 LSF SRR KINGMAKER 5009C
♀GGP ANTHONY NIGHT MASTER 2012 LSF NIGHT CALVER 9921W
ANTHONY 2237 NIGHT MAST 2075 V6 MISS SASSY HOBO
 ANTHONY2075 B506HOOVERT207 FEDDES HOOVER B506
 V6 BASINS CARMIEL ANNE

Dam MPPA 99

ProS	HB	GM	CED	BW	WW	YW	ADG				
139	76	63	22	-6.1	49	77	0.18				
Rank	11	13	26	1	2	95	94	89			
DMI	MILK	ME	HPG	CEM	STAY	MARB	YG	CW	REA	FAT	
0.25	31	3	14	10	19	0.84	0.12	6	-0.19	0.03	
Rank	8	7	47	18	5	10	4	85	93	96	82

Heifer safe! Charter King son out of an Anthony Night Master daughter. 566 blends calving ease with maternal strength and superior carcass values, posting the third highest adjusted IMF scan in the sale. Ranks in the Top 13% ProS, 11% HB, 1% CED, 2% BW, 8% DMI & Milk, and 9% Stay and Marb.

Lot
52

ANTHONY 583 C-T STK MKT 2362

Birth Date: 2/22/2025

Cat 1A 100% AR Bull 5128313

Tattoo: 583

BIEBER CL STOCKMARKET E119 PIE STOCKMAN 4051
C-T STOCKMARKET 3015 BIEBER CL ADELLE 475C
 C-T SPARTACUS 1010 BIEBER SPARTACUS A193
♀GGP C-T MISS PAN 6045
 GMRA BRUNSWICK 8214F FEDDES BRUNSWICK D202
V6AMS H T CRYSTAL2362 BR1490 GMRA JUANA 348
 V6 TROPHY DOLL /LD TROPHY MAN 2937
 /LD HI TECH DOLL 2845

Dam MPPA 98

ProS	HB	GM	CED	BW	WW	YW	ADG				
134	98	36	16	-2.9	68	110	0.26				
Rank	14	2	82	19	30	42	40	37			
DMI	MILK	ME	HPG	CEM	STAY	MARB	YG	CW	REA	FAT	
0.98	25	6	10	8	23	0.58	0.19	7	-0.14	0.06	
Rank	77	55	63	80	27	1	24	97	92	92	99

Sired by a Stockmarket son and out of a Brunswick daughter, 583 combines growth, maternal strength, and carcass traits. Ranks in the Top 12% ProS, 1% HB, and 1% Stay. A powerful, well balanced bull

Lot
53

ANTHONY 506 C-T DRIFTER 2336

Birth Date: 1/23/2025

Cat 1A 100% AR Bull 5128225

Tattoo: 506

TAC DRIFTER H10 BASIN HOBO 0545
C-T DRIFTER 3029 TAC MS VERNA F66 ET
 C-T BLOCKANA 9059 C-T RED ROCK 5033
♀GGP C-T BLOCKANA 7022
 ANTHONY NIGHT STAR 2015 LSF NIGHT CALVER 9921W
V6AMS MOONBEAM2336 NS 1631 V6A MS NIGHT FOCUS E105
 V6 PREMEIR SHOWTIME BROWN PREMIER X7876
 /LD BEST IN SHOW 2954

Dam MPPA 96

ProS	HB	GM	CED	BW	WW	YW	ADG				
113	41	72	12	-3	60	91	0.19				
Rank	37	72	14	55	29	73	80	84			
DMI	MILK	ME	HPG	CEM	STAY	MARB	YG	CW	REA	FAT	
0.24	28	6	11	7	14	0.59	0.14	34	0	0.01	
Rank	8	25	64	66	44	65	23	89	13	75	52

Sired by a TAC Drifter son and out of an Anthony Night Star daughter, this well balanced bull combines performance with feed efficiency. Ranks in the Top 13% GridMaster, 8% DMI, and 11% CW. A practical, high performing herd sire.

Lot
54

ANTHONY 570 H FRANCHISE 2160

Birth Date: 2/14/2025

Cat 1A 100% AR Bull 5128301

Tattoo: 570

9 MILE FRANCHISE 6305 SPUR FRANCHISE OF GARTON
HOLTON FRANCHISE 2037K ET C-BAR ABIGRACE Y11
 C-BAR MY OH MY MIMI 512C C-BAR EVOLUTION 107Y
♀GGP DAMAR MIMI W085
 LSF SRR CONFIRMATION 8080F HXC DECLARATION 5504C
ANTHONY 2160 CONFIRMATN 1404 LSF SRR SWEETNESS C5211
 /LD FAIR MAIDEN 1404 /LD TOTALLY IT 1134
 /LD NUT N BERRY 1051

Dam MPPA 100

ProS	HB	GM	CED	BW	WW	YW	ADG				
115	54	61	10	-0.9	71	127	0.35				
Rank	34	47	29	78	67	32	14	4			
DMI	MILK	ME	HPG	CEM	STAY	MARB	YG	CW	REA	FAT	
1.1	25	5	15	8	13	0.24	-0.03	36	0.48	0	
Rank	86	61	56	8	35	74	91	15	10	4	29

Carcass oriented bull with added maternal strength. Sired by a Franchise son, 570 ranks in the Top 16% YW, 5% ADG, 8% HPG, 19% YG, 8% CW, and 7% REA. A balanced bull designed to add growth and carcass value while maintaining maternal quality.

Hearling Red Angus Bulls

Lot
55

ANTHONY 589 HARD DRIVE 1913

Birth Date: 2/27/2025 | Cat 1A 100% AR Bull 5128321 | Tattoo: 588

BIEBER HARD DRIVE Y120
HOLTAN HARD DRIVE 2005K ET
C-BAR ABIGRACE 635D
XGGP
FEDDES CCC BEARTOOTH D413
ANTHONY1913 D413 E145
V6A MS RED E145

LACY GOLD BAR 8123
BIEBER LAURA 158W
SPUR FRANCHISE OF GARTON
C-BAR ABIGRACE Y11
5L INDEPENDENCE 560-298Y
CLARK MATTIE 1201-1401
B LAZY T MR RED C009
MASTER HI ONE

BW	BW R
89	106
Adj. WW	WW R
797	111
Adj. YW	YW R
1294	115
IMF	IMF R
3.84	93
REA	REA R
15.15	110
BF	BF R
0.29	118

Dam MPPA 104										
ProS	HB	GM	CED	BW	WW	YW	ADG			
EPD 131	58	73	11	-1	85	140	0.34			
Rank 17	40	13	72	66	4	4	5			
DMI	MILK	ME	HPG	CEM	STAY	MARB	YG	CW	REA	FAT
EPD 1.24	26	6	14	5	15	0.65	0.01	31	0.17	-0.01
Rank 93	48	61	14	88	45	17	28	19	40	7

Excellent growth bull with added carcass merit. Sired by Hard Drive, 589 posted a 797 lb adjusted weaning weight and ranks in the Top 10% GridMaster, 6% WW and YW, and 12% Marb. A high performance bull built to add pounds and carcass value.



ANTHONY1913 D413 E145 Dam of Lot 55.

Lot
56

ANTHONY 595 HARD DRIVE 2077

Birth Date: 3/10/2025 | Cat 1A 100% AR Bull 5128329 | Tattoo: 595

BIEBER HARD DRIVE Y120
HOLTAN HARD DRIVE 2005K ET
C-BAR ABIGRACE 635D
XGGP
LSF HRR X-PORTER F085
ANTHONY2077 X-PORTER 1636
V6 REDEMPTION ROSE

LACY GOLD BAR 8123
BIEBER LAURA 158W
SPUR FRANCHISE OF GARTON
C-BAR ABIGRACE Y11
LSF MEW X-PORTER 6695D
LSF RR DINA R5024 X0311
BROWN JY3 REDEMPTION Y1334
/LD PERFECT ROSE 2904

BW	BW R
82	98
Adj. WW	WW R
752	
Adj. YW	YW R
1204	
IMF	IMF R
3.99	
REA	REA R
12.77	
BF	BF R
0.22	

Dam MPPA 100										
ProS	HB	GM	CED	BW	WW	YW	ADG			
EPD 137	69	68	17	-3.4	75	124	0.3			
Rank 13	21	19	12	22	21	17	15			
DMI	MILK	ME	HPG	CEM	STAY	MARB	YG	CW	REA	FAT
EPD 0.67	23	6	14	9	16	0.6	0.04	21	0.22	0.02
Rank 48	74	61	14	20	33	23	46	56	33	74

Calving ease bull with performance. Sired by Hard Drive and out of an X-Porter daughter, posting a 752 lb adjusted weaning weight. Ranks in the Top 11% ProS, 12% CED, and 14% ADG and HPG. A balanced bull offering calving ease with added growth and maternal strength.

Lot
57

ANTHONY 5102 CHARTR KING2040

Birth Date: 4/6/2025 | Cat 1A 100% AR Bull 5128335 | Tattoo: 5102

HXC CHARTER 6610D
LSF SRR CHARTER KING 1268J
LSF SRR COUNTESS C5079 E7250
XGGP
LSF HRR X-PORTER F085
ANTHONY2040 X-PORTER 1673
V6 EPIC MASTERPIECE

SPUR FRANCHISE OF GARTON
HXC 111Y
LSF SRR KINGMAKER 5009C
LSF SRR COUNTESS C5079
LSF MEW X-PORTER 6695D
LSF RR DINA R5024 X0311
GMRA EPIC 4258
MASTER HI GIRL

BW	BW R
95	114
Adj. WW	WW R
728	
Adj. YW	YW R
1159	
IMF	IMF R
3.71	
REA	REA R
15.21	
BF	BF R
0.2	

Dam MPPA 101										
ProS	HB	GM	CED	BW	WW	YW	ADG			
EPD 123	28	95	10	0.6	69	115	0.28			
Rank 25	89	2	77	89	39	31	24			
DMI	MILK	ME	HPG	CEM	STAY	MARB	YG	CW	REA	FAT
EPD 0.54	28	4	12	6	11	0.71	-0.03	34	0.42	0
Rank 28	27	53	39	66	90	12	17	13	7	26

Growth and carcass bull sired by Charter King and out of an X Porter daughter. Posted a 728 lb adjusted weaning weight and ranks in the Top 2% GridMaster, 9% Marb, 13% CW, and 14% REA. A performance driven bull built to add pounds and carcass value.

Lot
58

ANTHONY 591 CHARTR KING 2161

Birth Date: 2/27/2025 | Cat 1A 100% AR Bull 5128327 | Tattoo: 591

HXC CHARTER 6610D
LSF SRR CHARTER KING 1268J
LSF SRR COUNTESS C5079 E7250
XGGP
ANTHONY NIGHT PREMIER 1805
ANTHONY 2161 NIGHT PREM 1913
ANTHONY1913 D413 E145

SPUR FRANCHISE OF GARTON
HXC 111Y
LSF SRR KINGMAKER 5009C
LSF SRR COUNTESS C5079
LSF NIGHT CALVER 9921W
V6 HI TECH DOLL 1503
FEDDES CCC BEARTOOTH D413
V6A MS RED E145

BW	BW R
77	94
Adj. WW	WW R
603	84
Adj. YW	YW R
968	86
IMF	IMF R
3.59	87
REA	REA R
12.75	92
BF	BF R
0.21	86

Dam MPPA 95										
ProS	HB	GM	CED	BW	WW	YW	ADG			
EPD 118	66	52	20	-5.7	47	73	0.17			
Rank 30	25	48	4	3	97	96	92			
DMI	MILK	ME	HPG	CEM	STAY	MARB	YG	CW	REA	FAT
EPD -0.02	26	1	14	9	16	0.68	0.18	3	-0.38	0.03
Rank 2	42	35	16	11	30	14	96	96	99	85

Heifer safe. Charter King son out of a Night Premier daughter. Ranks in the Top 4% CED, 3% BW, and 7% Marb. A calving ease bull that combines carcass quality



Commercial Red Angus Bulls

Lot 59 **COMMERCIAL RED ANGUS BULL**
Birth Date: Jan. Feb. 2025 Commercial Red Angus Bull Tattoo:

Sired by: Anthony Weightmaker 2258 or Feddes Saga Montana 1350 (4477519), Growth and performance bull

Lot 61 **COMMERCIAL RED ANGUS BULL**
Birth Date: Jan. Feb. 2025 Commercial Red Angus Bull Tattoo:

Lot 60 **COMMERCIAL RED ANGUS BULL**
Birth Date: Jan. Feb. 2025 Commercial Red Angus Bull Tattoo:

Sired by: Anthony Weightmaker 2258 or Feddes Saga Montana 1350 (4477519), Growth and performance bull

Lot 62 **COMMERCIAL RED ANGUS BULL**
Birth Date: Jan. Feb. 2025 Commercial Red Angus Bull Tattoo:

Lot 63 **COMMERCIAL RED ANGUS BULL**
Birth Date: Jan. Feb. 2025 Commercial Red Angus Bull Tattoo:

Sired by: Anthony Weightmaker 2258 or Feddes Saga Montana 1350 (4477519), Growth and performance bull

Lot 64 **COMMERCIAL RED ANGUS BULL**
Birth Date: Jan. Feb. 2025 Commercial Red Angus Bull Tattoo:

Lot 65 **COMMERCIAL RED ANGUS BULL**
Birth Date: Jan. Feb. 2025 Commercial Red Angus Bull Tattoo:

Calving Ease Bull

Lot 66 **COMMERCIAL RED ANGUS BULL**
Birth Date: Jan. Feb. 2025 Commercial Red Angus Bull Tattoo:

Calving Ease Bull

Lot 67 **COMMERCIAL RED ANGUS BULL**
Birth Date: Jan. Feb. 2025 Commercial Red Angus Bull Tattoo:

Calving Ease Bull

Lot 68 **COMMERCIAL RED ANGUS BULL**
Birth Date: Jan. Feb. 2025 Commercial Red Angus Bull Tattoo:

Calving Ease Bull



Registered Red Angus Females

V6A MS KACIE 571
CK 2270
Lot 70.

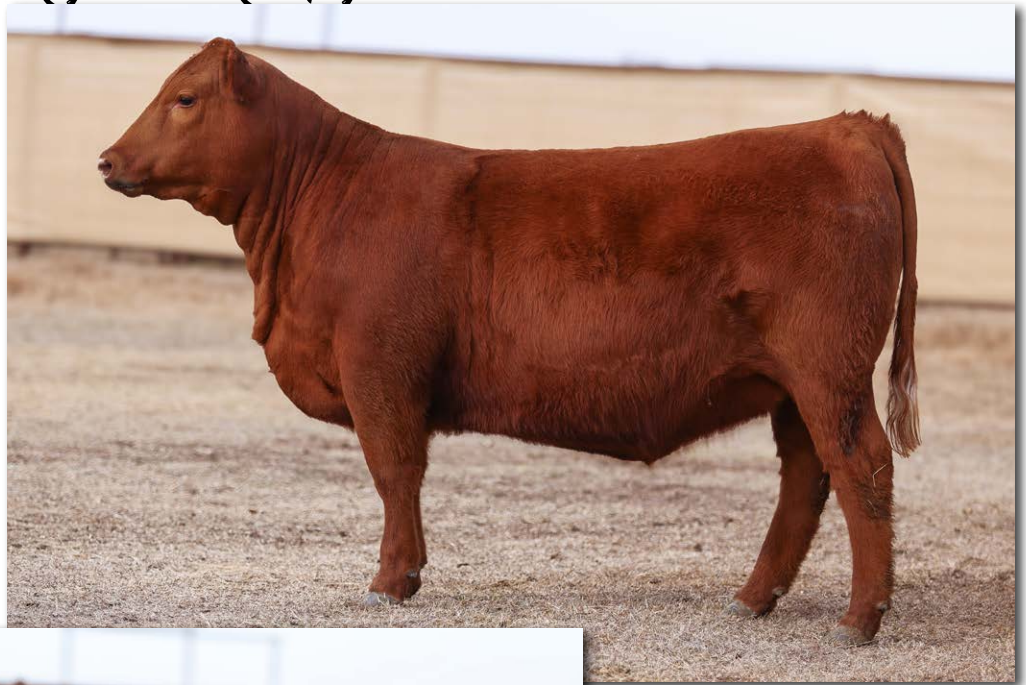

V6A MS
NONEBETTER 577
2223
Lot 69.

Lot 69

V6A MS NONEBETTER 577 2223

Birth Date: 2/16/2025 | Cat 1A 100% AR Cow 5127745 | Tattoo: 577

9 MILE FRANCHISE 6305
HOLTON FRANCHISE 2037K ET
C-BAR MY OH MY MIMI 512C
♀GGP
BROWN PREMIER X7876
ANTHONY 2223 PREMIER 1653
V6 ALL THAT 'S EPIC

SPUR FRANCHISE OF GARTON
C-BAR ABIGRACE Y11
C-BAR EVOLUTION 107Y
DAMAR MIMI W085
BECKTON NEBULA P P707
BROWN MS DESTINATION T7664
GMRA EPIC 4258
/LD ALL THAT AND MORE 2843

BW	BW R
72	103
Adj. WW	WW R
663	102
Adj. YW	YW R
IMF	IMF R
REA	REA R
BF	BF R

Dam MPPA 101

	ProS	HB	GM	CED	BW	WW	YW	ADG			
EPD	161	70	91	9	0	82	142	0.37			
Rank	3	19	3	83	83	8	3	2			
	DMI	MILK	ME	HPG	CEM	STAY	MARB	YG	CW	REA	FAT
EPD	1.21	27	5	13	7	16	0.51	0	50	0.56	0
Rank	92	41	59	28	49	30	35	24	1	2	35

Excellent performance and maternal female with added carcass value. Blending the genetics of Brown Premier and Franchise, she ranks in the Top 3% ProS, 20% HB, 2% GridMaster, 8% WW, 4% YW, 2% ADG, 1% CW, and 3% REA. A powerful female combining growth, carcass merit, and long term productivity.

Lot 70

V6A MS KACIE 571 CK 2270

Birth Date: 2/15/2025 | Cat 1A 100% AR Cow 5127737 | Tattoo: 571

HXC CHARTER 6610D
LSF SRR CHARTER KING 1268J
LSF SRR COUNTESS C5079 E7250
♀GGP
ANTHONY NIGHT PREMIER 1805
ANTHONY 2270 NIGHT PREM 2032
ANTHONY2032 X-PORTER 1515

SPUR FRANCHISE OF GARTON
HXC 111Y
LSF SRR KINGMAKER 5009C
LSF SRR COUNTESS C5079
LSF NIGHT CALVER 9921W
V6 HI TECH DOLL 1503
LSF HRR X-PORTER F085
V6 ROYAL GIFT 1515

BW	BW R
63	91
Adj. WW	WW R
670	102
Adj. YW	YW R
IMF	IMF R
REA	REA R
BF	BF R

Dam MPPA 102

	ProS	HB	GM	CED	BW	WW	YW	ADG			
EPD	173	84	88	19	-4.4	67	107	0.25			
Rank	1	7	3	5	11	48	46	43			
	DMI	MILK	ME	HPG	CEM	STAY	MARB	YG	CW	REA	FAT
EPD	0.43	30	1	13	11	17	0.77	0.08	32	0.37	0.04
Rank	18	15	35	19	2	22	8	69	18	10	95

Calving ease female with performance that blends production, maternal strength, and carcass value. Stemming from an Anthony Night Premier daughter and sired by Charter King. Ranks in the Top 1% ProS, 7% HB, 3% GridMaster, and 5% CED. A high quality female built for long term profitability.

Registered Red Angus Females



V6A MS BBR UNITY 573 CK 2201 Lot 71.

Lot
71

V6A MS BBR UNITY 573 CK 2201

Birth Date: 2/15/2025 | Cat 1A 100% AR Cow 5127739 | Tattoo: 573

HXC CHARTER 6610D SPUR FRANCHISE OF GARTON
LSF SRR CHARTER KING 1268J HXC 111Y
 LSF SRR COUNTESS C5079 E7250 LSF SRR KINGMAKER 5009C
♀GGP
 ANTHONY NIGHT PREMIER 1805 LSF NIGHT CALVER 9921W
ANTHONY 2201 NIGHT PREM 2003 V6 HI TECH DOLL 1503
 ANTHONY2003 DOMAIN E145 3SCC DOMAIN A163
 V6A MS RED E145

Dam MPPA 98								BW	BW R	
								69	98	
								Adj. WW	WW R	
								662	101	
								Adj. YW	YW R	
								IMF	IMF R	
								REA	REA R	
								BF	BF R	
ProS	HB	GM	CED	BW	WW	YW	ADG			
EPD 179	104	75	15	-3	67	108	0.26			
Rank 1	1	11	27	29	48	43	39			
DMI	MILK	ME	HPG	CEM	STAY	MARB	YG	CW	REA	FAT
EPD 0.53	29	1	14	9	21	0.68	0.14	27	0.06	0.03
Rank 27	23	35	13	20	2	14	89	30	63	86

Highly maternal female built for long term productivity. Stemming from an Anthony Night Premier daughter and sired by Charter King. Study her numbers, ranking in the Top 1% ProS, 1% HB, 13% GridMaster, 13% HPG, and 2% Stay. A foundation female designed to strengthen any cow herd.



V6A MS BBR UNITY 575 LB 2284 Lot 72.

Lot
72

V6A MS BBR UNITY 575 LB 2284

Birth Date: 2/16/2025 | Cat 1A 100% AR Cow 5127741 | Tattoo: 575

RED SSS BIG SHOT 703G RED SSS TYCOON 225E
CRS DIAMND LEVEL BEST 2261 RED SSS SIERA 104E
 CRS DIAMND DOMAIN 9036 3SCC DOMAIN A163
♀GGP
 ANTHONY NIGHT PREMIER 1805 RRS MISS SENSATION 6093
 ANTHONY 2284 NIGHT PREM 2042 LSF NIGHT CALVER 9921W
 ANTHONY2042 BRUNSWICK E111 V6 HI TECH DOLL 1503
 GMRA BRUNSWICK 8214F
 V6A MS REDEMPTION E111

Dam MPPA 96								BW	BW R	
								58	84	
								Adj. WW	WW R	
								621	95	
								Adj. YW	YW R	
								IMF	IMF R	
								REA	REA R	
								BF	BF R	
ProS	HB	GM	CED	BW	WW	YW	ADG			
EPD 158	109	49	19	-5.1	59	85	0.16			
Rank 3	1	55	5	6	76	87	93			
DMI	MILK	ME	HPG	CEM	STAY	MARB	YG	CW	REA	FAT
EPD 0.14	26	-2	12	9	23	0.64	0.02	7	0	0.01
Rank 4	49	23	38	18	1	18	33	92	75	47

Calving ease female with performance and strong maternal traits. Sired by Level Best, stemming from a Domain daughter, and out of an Anthony Night Premier daughter. Ranks in the Top 4% ProS, 1% HB, 4% ADG, and 1% Stay. A powerful female prospect built for longevity and productivity.



V6A MS CRYSTAL 576 TS 2081 Lot 73.

Lot
73

V6A MS CRYSTAL 576 TS 2081

Birth Date: 2/16/2025 | Cat 1A 100% AR Cow 5127743 | Tattoo: 576

GMRA TESLA 6214 GMRA TRILOGY 0226
GMRA TESLA 1261J GMRA ANGIE ROSE 448
 GMRA MESA MAID 709 H2R PROFITBUILDER B403
♀GGP GMRA MESA MAID 528
 PAR RELIANCE 8E SILVEIRAS MISSION NEXUS 1378
ANYHONY2081 8E 1309 RED SSS MAXZEEN 112Y
 MASTER HI DOLL A-1 MASTERMIND 5391
 /LD HI TECH DOLL 2845

Dam MPPA 94								BW	BW R	
								67	92	
								Adj. WW	WW R	
								662	102	
								Adj. YW	YW R	
								IMF	IMF R	
								REA	REA R	
								BF	BF R	
ProS	HB	GM	CED	BW	WW	YW	ADG			
EPD 180	108	72	16	-4.9	65	106	0.25			
Rank 1	1	14	22	7	53	49	45			
DMI	MILK	ME	HPG	CEM	STAY	MARB	YG	CW	REA	FAT
EPD 0.45	25	2	14	9	22	0.29	-0.11	42	0.61	-0.02
Rank 20	54	42	14	12	1	85	3	5	2	3

Highly maternal, calving ease female with performance and carcass merit. Study her numbers, ranking in the Top 1% ProS, 1% HB, and 1% Stay, along with 3% YG, 5% CW, 2% REA, and 3% Fat. An elite female prospect built for longevity, productivity, and carcass value.



ANTHONY2081 8E 1309 Dam of Lot 73.

Registered Red Angus Females

Lot
74

V6A MS KACIE 517 NS 1515

Birth Date: 1/28/2025 | Cat 1A 100% AR Cow 5127693 | Tattoo: 517

LSF NIGHT CALVER 9921W
ANTHONY NIGHT STAR 2015
V6A MS NIGHT FOCUS E105
XGGP
BROWN PREMIER X7876
V6 ROYAL GIFT 1515
/LD ROYAL GIFT 2922

MESSMER PACKER S008
LSF DELLA P4078 U8051
LSF RHO NIGHT FOCUS 76B
V6 MASTER HI GIRL 1507
BECKTON NEBULA P P707
BROWN MS DESTINATION T7664
/LD MONU 2X CANYON 2608
/LD GEORGIA PEACH 2640

BW	BW R
82	113
Adj. WW	WW R
652	100
Adj. YW	YW R
IMF	IMF R
REA	REA R
BF	BF R

Dam MPPA 101

ProS	HB	GM	CED	BW	WW	YW	ADG	DMI	MILK	ME	HPG	CEM	STAY	MARB	YG	CW	REA	FAT
EPD 145	42	102	6	1.7	91	151	0.37	1.13	24	16	15	4	15	0.68	0.01	57	0.5	-0.01
Rank 8	70	1	95	96	1	1	2	88	69	96	8	94	53	14	28	1	4	7

Performance female with superior growth and carcass merit. Blending the genetics of Anthony Night Star and Brown Premier, she ranks in the Top 1% GridMaster, 1% WW, 1% YW, 2% ADG, 1% CW, 4% REA, and 7% Fat. An elite growth female designed to add pounds and carcass value to the next generation.



ANTHONY NIGHT STAR Sire of Lots 74, 77.

Lot
75

V6A MS NONEBETTER 502 2305

Birth Date: 1/15/2025 | Cat 1A 100% AR Cow 5127681 | Tattoo: 502

TAC DRIFTER H10
C-T DRIFTER 3029
C-T BLOCKANA 9059
XGGP
LSF HRR X-PORTER F085
V6AMS NONE BETTER2305 XP1908
ANTHONY1908 PLEDGE 1504

BASIN HOBO 0545
TAC MS VERNA F66 ET
C-T RED ROCK 5033
C-T BLOCKANA 7022
LSF MEW X-PORTER 6695D
LSF RR DINA R5024 X0311
LEACHMAN PLEDGE A282Z
V6 PREMADONA 1504

BW	BW R
61	92
Adj. WW	WW R
678	104
Adj. YW	YW R
IMF	IMF R
REA	REA R
BF	BF R

Dam MPPA 102

ProS	HB	GM	CED	BW	WW	YW	ADG	DMI	MILK	ME	HPG	CEM	STAY	MARB	YG	CW	REA	FAT
EPD 157	82	74	18	-4.4	63	98	0.22	0.39	30	4	9	10	20	0.66	0.07	27	0.15	0.02
Rank 4	8	12	8	11	65	68	67	16	13	49	89	5	4	16	63	30	45	59

Calving ease female with added maternal strength and carcass genetics. Sired by a TAC Drifter H10 son and out of a X-Porter daughter. Ranks in the Top 4% ProS, 7% HB, 13% GridMaster, 9% CED, and 4% Stay. A maternally designed female built to work and last.

Lot
76

V6A MS CRYSTAL 599 LB 2275

Birth Date: 3/23/2025 | Cat 1A 100% AR Cow 5127761 | Tattoo: 599

RED SSS BIG SHOT 703G
CRS DIAMND LEVEL BEST 2261
CRS DIAMND DOMAIN 9036
XGGP
GMRA HERDSMAN 8231F
ANTHONY 2275 HERDSMAN 1490
V6 TROPHY DOLL

RED SSS TYCOON 225E
RED SSS SIERA 104E
3SCC DOMAIN A163
RRS MISS SENSATION 6093
GMRA TESLA 6214
GMRA VENICE 640
/LD TROPHY MAN 2937
/LD HI TECH DOLL 2845

BW	BW R
83	115
Adj. WW	WW R
734	
Adj. YW	YW R
IMF	IMF R
REA	REA R
BF	BF R

Dam MPPA 103

ProS	HB	GM	CED	BW	WW	YW	ADG	DMI	MILK	ME	HPG	CEM	STAY	MARB	YG	CW	REA	FAT
EPD 87	20	67	5	1	79	124	0.28	0.75	29	4	12	4	10	0.58	-0.01	28	0.17	-0.01
Rank 75	94	21	96	92	12	17	27	56	23	50	46	93	92	24	22	29	40	6

Growth and performance oriented female sired by Level Best 2261 and backed by a Herdsman daughter. A well-balanced heifer designed for long-term productivity and performance.

Lot
77

V6A MS HONEY 525 NS 2013

Birth Date: 1/31/2025 | Cat 1A 100% AR Cow 5127701 | Tattoo: 525

LSF NIGHT CALVER 9921W
ANTHONY NIGHT STAR 2015
V6A MS NIGHT FOCUS E105
XGGP
3SCC DOMAIN A163
ANTHONY2013 DOMAIN 1646
V6 HONEY BEE

MESSMER PACKER S008
LSF DELLA P4078 U8051
LSF RHO NIGHT FOCUS 76B
V6 MASTER HI GIRL 1507
BECKTON DOMINOR T122 Z1
3SCC EUCLA X723
FEDDES HOOVER B506
V6 BASINS HONEY

BW	BW R
65	88
Adj. WW	WW R
584	90
Adj. YW	YW R
IMF	IMF R
REA	REA R
BF	BF R

Dam MPPA 100

ProS	HB	GM	CED	BW	WW	YW	ADG	DMI	MILK	ME	HPG	CEM	STAY	MARB	YG	CW	REA	FAT
EPD 157	82	76	18	-5.3	64	99	0.22	0.2	23	11	17	9	19	0.6	0.09	32	0.26	0.03
Rank 4	8	11	8	5	57	64	68	6	77	85	2	16	8	23	73	18	26	87

Blending the genetics of Anthony Night Star and Domain, this calving ease heifer is packed with maternal strength and carcass merit. Ranks in the Top 4% ProS, 9% HB, 11% GridMaster, 8% CED, 5% BW, 2% HPG, and 9% Stay. A complete female prospect built for sustained performance.



V6A MS HONEY 525 NS 2013 Lot 77.

Registered Red Angus Females

Lot
78

V6A MS KACIE 592 CK 2261

Birth Date: 2/27/2025 | Cat 1A 100% AR Cow 5127753 | Tattoo: 592

HXC CHARTER 6610D | SPUR FRANCHISE OF GARTON
LSF SRR CHARTER KING 1268J | HXC 111Y
 LSF SRR COUNTESS C5079 E7250 | LSF SRR KINGMAKER 5009C
♀GGP
 ANTHONY NIGHT STAR 2015 | LSF NIGHT CALVER 9921W
ANTHONY 2261 NIGHT STAR 1427 | V6A MS NIGHT FOCUS E105
 /LD ONLY SWEETNESS 1427 | /LD TOTALLY IT 1134
 /LD SWEET RULER 2721

Dam MPPA 100									
ProS	HB	GM	CED	BW	WW	YW	ADG	BW	BW R
EPD 130	57	73	13	-3	76	126	0.31	69	99
Rank 18	41	13	53	29	18	14	12	Adj. WW	WW R
								658	101
								Adj. YW	YW R
								IMF	IMF R
								REA	REA R
								BF	BF R

Growth and performance female that adds maternal strength and carcass merit. Sired by Charter King and out of an Anthony Night Star daughter, she ranks in the Top 18% ProS, 14% GridMaster, 18% WW, 13% YW, 11% ADG, and 3% CW. A well-rounded female built for productivity and performance.



V6A MS KACIE 592 CK 2261 Lot 78.

Lot
79

V6A MS NONEBETTER 4119 2072

Birth Date: 9/11/2024 | Cat 1A 100% AR Cow 5080065 | Tattoo: 4119

WEBR RED REVIVAL 78H | RED SIX MILE BRANDO 666C
BYU REVIVAL 2397 | VFCLARA C309-281
 PIE MS JR 0323 | TPIE WAGONMASTER 753
♀GGP
 PAR RELIANCE 8E | SILVEIRAS MISSION NEXUS 1378
ANTHONY2072 8E 1443 | RED SSS MAXZEEN 112Y
 /LD TOP MODEL 1443 | /LD TOTALLY IT 1134
 /LD DUSTY DAWN 2609

Dam MPPA 101									
ProS	HB	GM	CED	BW	WW	YW	ADG	BW	BW R
EPD 88	52	36	11	-0.1	59	88	0.18	70	100
Rank 73	51	81	69	81	77	83	87	Adj. WW	WW R
								602	103
								Adj. YW	YW R
								IMF	IMF R
								REA	REA R
								BF	BF R

Nonebetter 4119 is sure to catch your eye with her phenotypically attractive build and dark red color. Posting balanced EPDs across the board and a +600 lb adjusted weaning weight, she combines performance, structure, and quality in a complete female prospect.



V6A MS NONEBETTER 4119 2072 Lot 79.

Lot
80

V6A MS MATTIE 4121 2062

Birth Date: 8/7/2024 | Cat 1A 100% AR Cow 5080067 | Tattoo: 4121

GMRA BRUNSWICK 8214F | FEDDES BRUNSWICK D202
ANTHONY2017 BRUNSWICK E121 | GMRA JUANA 348
 V6A MS DEEP END E121 | BIEBER DEEP END B597
♀GGP
 GMRA HERDSMAN 8231F | V6 VALS HI BASIN
ANTHONY2062 TESLA 1823 | GMRA TESLA 6214
 V6A DOMAINS EXCLUSIVE 1823 | GMRA VENICE 640
 35CC DOMAIN A163
 /LD EXCLUSIVELY YOURS 2816

Dam MPPA 102									
ProS	HB	GM	CED	BW	WW	YW	ADG	BW	BW R
EPD 133	44	88	5	0.2	58	99	0.25	75	
Rank 16	66	3	96	85	79	64	44	Adj. WW	WW R
								596	
								Adj. YW	YW R
								IMF	IMF R
								REA	REA R
								BF	BF R

Stacked pedigree female with superior carcass merit. Blending the genetics of Brunswick, Deep End, Herdsman, and Domain, she ranks in the Top 3% GridMaster, 20% Marb, and 4% REA. A powerful female that is sure to enhance the carcass quality in your herd.

Lot
81

V6A MS BBR UNITY 581 DR 2339

Birth Date: 2/21/2025 | Cat 1A 100% AR Cow 5127749 | Tattoo: 581

TAC DRIFTER H10 | BASIN HOBO 0545
C-T DRIFTER 3029 | TAC MS VERNA F66 ET
 C-T BLOCKANA 9059 | C-T RED ROCK 5033
♀GGP
 ANTHONY NIGHT STAR 2015 | C-T BLOCKANA 7022
V6AMS BEIBERUNITY2339 NS2042 | LSF NIGHT CALVER 9921W
 ANTHONY2042 BRUNSWICK E111 | V6A MS NIGHT FOCUS E105
 GMRA BRUNSWICK 8214F
 V6A MS REDEMPTION E111

Dam MPPA 99									
ProS	HB	GM	CED	BW	WW	YW	ADG	BW	BW R
EPD 128	67	61	17	-4.9	74	118	0.27	58	88
Rank 20	23	30	12	7	22	25	32	Adj. WW	WW R
								635	97
								Adj. YW	YW R
								IMF	IMF R
								REA	REA R
								BF	BF R

Blending the genetics of Tac Drifter and Anthony Night Star, this calving ease heifer excels with growth, maternal strength, and carcass merit. Ranks in the Top 12% CED, 7% BW, 12% CEM, 14% Stay, and 8% CW. The kind of balanced female that pays her way for years.

Registered Red Angus Females

Lot
82

V6A MS MOONBEAM 546 CK 2139

Birth Date: 2/8/2025 | Cat 1A 100% AR Cow 5127719 | Tattoo: 546



V6A MS MOONBEAM 546 CK 2139 Lot 82.

HXC CHARTER 6610D SPUR FRANCHISE OF GARTON
LSF SRR CHARTER KING 1268J HXC 111Y
 LSF SRR COUNTESS C5079 E7250 LSF SRR KINGMAKER 5009C
♀GGP LSF SRR COUNTESS C5079
 LSF SRR CONFIRMATION 8080F HXC DECLARATION 5504C
ANTHONY 2139 CONFIRMATN 1512 LSF SRR SWEETNESS C5211
 V6 BEST IN SHOW 1512 A-1 MASTERMIND 5391
 /LD BEST IN SHOW 1512 /LD BEST IN SHOW 2954

Dam MPPA		95																		
	ProS	HB	GM	CED	BW	WW	YW	ADG												
EPD	125	79	46	18	-2.8	54	89	0.22												
Rank	22	10	62	11	32	90	83	67												
	DMI	MILK	ME	HPG	CEM	STAY	MARB	YG	CW	REA	FAT									
EPD	0.27	25	0	13	7	19	0.48	0.17	10	-0.39	0.01									
Rank	9	56	29	23	41	8	40	95	88	99	55									

Calving ease female with strong maternal traits. Sired by Charter King, she ranks in the Top 10% HB, 11% CED, 9% DMI, and 8% Stay. A functional, balanced female with the kind to last and produce.

Lot
83

V6A MS SAMIE 520 LB 1839

Birth Date: 1/31/2025 | Cat 1A 100% AR Cow 5127695 | Tattoo: 520

RED SSS BIG SHOT 703G RED SSS TYCOON 225E
CRS DIAMND LEVEL BEST 2261 RED SSS SIERA 104E
 CRS DIAMND DOMAIN 9036 3SCC DOMAIN A163
♀GGP RRS MISS SENSATION 6093
 FEDDES INDEPENDENT 0102-D405 5L INDEPENDENCE 560-298Y
V6A D405 SWEET 1839 CLARK EMMA 8103-0102
 /LD SUPER SWEET 1438 /LD TOTALLY IT 1134
 /LD SWEET CHEY 2724

Dam MPPA		107																		
	ProS	HB	GM	CED	BW	WW	YW	ADG												
EPD	94	41	54	12	-0.4	86	135	0.31												
Rank	65	73	44	60	77	4	7	14												
	DMI	MILK	ME	HPG	CEM	STAY	MARB	YG	CW	REA	FAT									
EPD	1.36	31	13	11	6	14	0.65	0.06	23	-0.11	-0.01									
Rank	96	10	91	52	76	58	17	54	50	90	4									

Outstanding growth and performance in this female. A Level Best daughter, she posted a 733 lb adjusted weaning weight and ranks in the Top 4% WW, 7% YW, 13% ADG, 11% Milk, and 17% Marb. A performance-oriented female built to add pounds and carcass value.

Lot
85

V6A MS NONEBETTER 5101 1510

Birth Date: 3/31/2025 | Cat 1A 100% AR Cow 5127765 | Tattoo: 5101

BIEBER HARD DRIVE Y120 LACY GOLD BAR 8123
HOLTON HARD DRIVE 2005K ET BIEBER LAURA 158W
 C-BAR ABIGRACE 635D SPUR FRANCHISE OF GARTON
♀GGP C-BAR ABIGRACE Y11
 BROWN PREMIER X7876 BECKTON NEBULA P P707
V6 SEET N WILD 1510 BROWN MS DESTINATION T7664
 /LD SWEET N WILD 2950 /LD MONU 2X CANYON 2608
 JHL SWEETNESS G7000

Dam MPPA		102																		
	ProS	HB	GM	CED	BW	WW	YW	ADG												
EPD	125	76	49	14	-1.9	68	104	0.23												
Rank	23	13	55	33	49	44	53	63												
	DMI	MILK	ME	HPG	CEM	STAY	MARB	YG	CW	REA	FAT									
EPD	0.51	26	8	13	6	19	0.63	0.12	11	-0.1	0.03									
Rank	25	44	75	20	62	6	19	83	85	89	82									

Balanced performance female blending the genetics of Hard Drive and Brown Premier. Ranks in the Top 12% HB, 6% Stay, and 19% Marb. A female built for a combination of performance, maternal strength, and carcass merit.

Lot
84

V6A MS MATTIE 596 SM 2393

Birth Date: 3/18/2025 | Cat 1A 100% AR Cow 5127759 | Tattoo: 596

BIEBER CL STOCKMARKET E119 PIE STOCKMAN 4051
C-T STOCKMARKET 3015 BIEBER CL ADELLE 475C
 C-T SPARTACUS 1010 BIEBER SPARTACUS A193
♀GGP C-T MISS PAN 6045
 GMRA BRUNSWICK 8214F FEDDES BRUNSWICK D202
V6A MS MATTIE 2393 BR E106 GMRA JUANA 348
 V6A MS DEEP END E106 BIEBER DEEP END B597
 /LD EXCLUSIVELY YOURS 2816

Dam MPPA		102																		
	ProS	HB	GM	CED	BW	WW	YW	ADG												
EPD	150	77	73	15	-2.5	83	136	0.33												
Rank	6	12	14	28	37	6	8	8												
	DMI	MILK	ME	HPG	CEM	STAY	MARB	YG	CW	REA	FAT									
EPD	1.08	25	7	11	9	18	0.75	0.08	26	0.18	0.03									
Rank	85	56	68	54	14	17	9	65	35	39	77									

Moderate calving ease female that balances performance with maternal strength and carcass traits. Ranks in the Top 5% ProS, 12% HB and GridMaster, 6% WW and YW, 16% CEM and Stay, and 8% Marb. A complete female prospect combining balance, durability, and maternal strength.

Lot
86

V6A MS LADY BUG 579 LB 1604

Birth Date: 2/20/2025 | Cat 1A 100% AR Cow 5127747 | Tattoo: 579

LSF DRA EXCELLENT ANSWER 408 DUBAS EXCELLENT ANSWER
V6A EXCELLENT ANSWER E156 FCCO MS EASY M 119Y
 STRINGERS ROYAL CANYON /LD SKYS THE LIMIT 2915
♀GGP /LD ROYAL GIFT 2922
 BROWN JYJ REDEMPTION Y1334 BECKTON NEBULA P P707
V6 REDEMPTIONS TROPHY JYJ MS JOLENE W16
 V6 TROPHY BUG /LD TROPHY MAN 2937
 /LD CUTE AS A BUG 2840

Dam MPPA		105																		
	ProS	HB	GM	CED	BW	WW	YW	ADG												
EPD	88	58	29	13	-1.6	63	95	0.2												
Rank	74	39	90	52	54	64	74	80												
	DMI	MILK	ME	HPG	CEM	STAY	MARB	YG	CW	REA	FAT									
EPD	0.87	29	10	12	8	16	0.38	0.05	15	-0.09	0									
Rank	68	18	83	43	27	32	69	52	76	88	25									

Stemming from a Brown Redemption daughter, MS Lady Bug 579 offers balanced EPDs across the board with added maternal strength.

Registered Red Angus Females

Lot
87

V6A MS NONEBETTER 549 2127

Birth Date: 2/8/2025 | Cat 1B 96.9% AR Cow 5127721 | Tattoo: 549

HXC CHARTER 6610D
LSF SRR CHARTER KING 1268J
 LSF SRR COUNTESS C5079 E7250
♀GGP
 GMRA HERDSMAN 8231F
ANTHONY 2127 HERDSMAN 1702
 /LD DELICATE ONE 1702

SPUR FRANCHISE OF GARTON
 HXC 111Y
 LSF SRR KINGMAKER 5009C
 LSF SRR COUNTESS C5079
 GMRA TESLA 6214
 GMRA VENICE 640
 /LD SAKIC IMPRESSIVE 1208
 /LD CHEERFUL ONE 1302

Dam MPPA 99

	ProS	HB	GM	CED	BW	WW	YW	ADG			
EPO	144	82	62	22	-4.3	56	92	0.23			
Rank	9	8	28	1	12	86	78	62			
	DMI	MILK	ME	HPG	CEM	STAY	MARB	YG	CW	REA	FAT
EPO	0.3	28	5	12	11	20	0.81	0.11	2	-0.12	0.04
Rank	10	27	58	47	2	4	6	81	97	91	94

Calving ease female with added maternal strength and carcass value. Sired by Charter King and out of a Herdsman daughter. Ranks in the Top 8% ProS and HB, 1% CED, 2% CEM, 4% Stay, and 6% Marb. A maternally designed female.

Lot
88

V6A MS HONEY 4114 1916

Birth Date: 8/29/2024 | Cat 1A 100% AR Cow 5080061 | Tattoo: 4114

GMRA BRUNSWICK 8214F
ANTHONY2017 BRUNSWICK E121
 V6A MS DEEP END E121
♀GGP
 ANDRAS FUSION R236
ANTHONY1916 FUSION 1646
 V6 HONEY BEE

FEDDES BRUNSWICK D202
 GMRA JUANA 348
 BIEBER DEEP END B597
 V6 VALS HI BASIN
 ANDRAS IN FOCUS B175
 ANDRAS BELLE B167
 FEDDES HOOVER B506
 V6 BASINS HONEY

Dam MPPA

	ProS	HB	GM	CED	BW	WW	YW	ADG			
EPO	110	47	64	4	3.1	74	122	0.30			
Rank	40	61	25	98	99	24	19	17			
	DMI	MILK	ME	HPG	CEM	STAY	MARB	YG	CW	REA	FAT
EPO	0.64	23	2	10	6	15	0.42	0.00	28	0.01	-0.03
Rank	44	77	40	81	76	50	52	26	29	73	2

Growth oriented female blending the genetics of Brunswick, Deep End, and Fusion. A performance driven female designed to add pounds while maintaining maternal strength and carcass value.



PRF Insurance

Livestock Risk Protection

Insure against the risk of below average rainfall or fall in market price

RAFE HARGROVE
Agent
Cell: 325-725-3036
rafe@hargroveinsurance.com

DYLAN HARGROVE
Agent
Cell: 325-574-0194
dylan@hargroveinsurance.com

CRAIG ARCHER
Agent
Cell: 325-660-4274
craig@hargroveinsurance.com

888-573-8975

www.hargroveinsurance.com

Serving Ranchers Nationwide

This agency is an equal opportunity provider

Commercial Red Angus Females



Lot 89.



Lot 90.

Lot
89

**50 HEAD - RED ANGUS OPEN
YEARLING HEIFERS**

Lot
90

**20 HEAD - RED ANGUS X CHAROLAIS
OPEN YEARLING HEIFERS**

Lot
91

**5 HEAD - BLACK ANGUS OPEN
YEARLING HEIFERS**



**Carpenter
Veterinary
Clinic**



18561 FM 103
Nocona, TX 76255
940-825-8509

Carpentervetclinic@yahoo.com

**Brant Carpenter, DVM
Katie Carpenter, DVM
Heather Coleman, DVM
Ciara Smith, DVM**

Order through our online Pharmacy!
Visit carpentervc.vetsfirstchoice.com



TARGETED NUTRITION PROGRAMS FOR SERIOUS RANCHERS

CUSTOM BLENDED FEED PROGRAMS with a local staff as passionate about serving our customers as you are about your operation. **YOU DESERVE THE SERVICE AND RELATIONSHIP** of a local company with the resources of a large one.

With over 15 locations, our nutritionists, experienced sales staff and committed employees are focused on delivering one thing... **BETTER FEED, BETTER RESULTS.**

📞 800.777.1562 ✉️ INFO@LNC-ONLINE.COM
LNC-ONLINE.COM

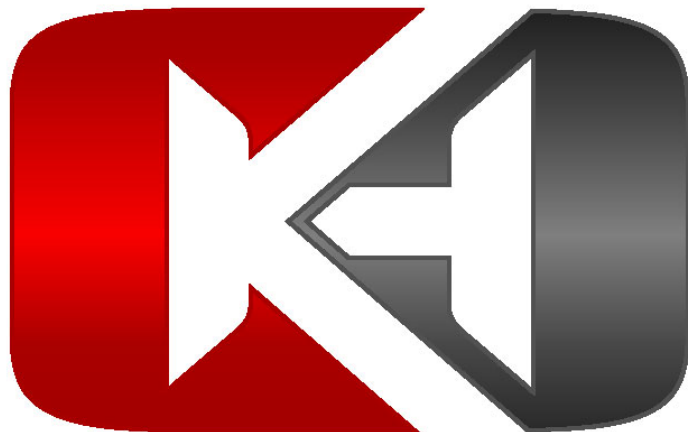

KORY HOOKS

FORD CHRYSLER DODGE JEEP RAM

www.KoryHooksFord.com
904-872-1133
Bowie, TX



OKLAHOMA
AGCREDIT



DUNCAN

**1902 S HWY 81
580-255-0370
OKAGCREDIT.COM**



NMLSR #809962



1-877-569-8960

WWW.GETHORSEINSURANCE.COM

Full Service Insurance Agency for:

**EQUINE • LIVESTOCK • HERD COVERAGE
WORKING DOG • CARGO**

MARVIN TAVAREZ

830-708-3870

marvin@gethorseinsurance.com

TRULA CHURCHILL

402-376-6637

trula@gethorseinsurance.com

ALI SHIOZAWA

801-389-7014

ali@gethorseinsurance.com



RELIABLE PROTECTION

One Relationship at a Time

Generational nutrition builds ranching legacies.



LYSSY & ECKEL
FEEDS

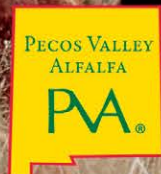

CALL ANY OF OUR CONVENIENT LOCATIONS TO ARRANGE DELIVERY OR PLACE AN ORDER

POTH
111 E Westmeyer St
Poth, TX 78147
830-484-3314

GEORGE WEST
101 Leona St
George West, TX 78022
361-449-2218

HONDO
2005 19th St
Hondo, TX 78861
830-426-3351

LLANO
105 E Young St
Llano, TX 78643
325-247-4147

ROOSEVELT
3601 W State Loop 291
Roosevelt, TX 76874
325-446-2604

ROSWELL
905 White Mill Rd
Roswell, NM 88203
575-244-9550

www.LEFEEDS.com





Committed to Bringing Your Family the
Best Professional Livestock Equipment
for Farms, Ranches, Rodeos, and Schools!

BOWIE
TEAGUE
FREDERICKSBURG
WEST



Rusty Morgan
940.841.1082

Morgan Livestock Equipment

MorganLivestockEquip.com

Talk to The Experts



Stevies PRIDEANDPEARL

2020 AQHA STUD

5PANEL N/N



ROYAL CROWN STALLION

*2025 ROYAL CROWN BUCKEYE
INTERMEDIATE HEAD HORSE CHAMPION*



METALLIC
CAT

STEVIE
REY VON

MISS
ELLA
REY

STEVIESPRIDE
ANDPEARL

ONE
TIME
PEPTO

ONE
TIME
PEARL

BLACK
PEARL



CONTACT

843-209-5774 / 575-390-7385

STEVIESPRIDEANDPEARL@GMAIL.COM

STANDING AT
BRIGHTSTONE RANCH
MARIETTA, OK

STUD FEE \$1,000

\$500 chute fee



Col. Luke Mobley
600 West Pine St., Batesville, AR. 72501

Third Annual Red Angus Bull and Female Sale

APRIL 3, 2026

Anthony Ranches in Ryan, OK

Anthony Ranches

REGISTERED AND COMMERCIAL RED ANGUS